



# FSWS Service Mapping Report

**March 2026**



*Cases worked with at the FSWS between **January and December 2025** mapped by town of residence.*

*Report by: Christine Marchand-Agius*

---

Editing support: Melanie Darmanin, Senior Social Worker II - Research

**Foundation for Social Welfare Services, Malta**  
**© Copyright, 2026**

All rights reserved. No part of this publication may be reproduced, stored in a retrieval system, or transmitted, in any form or by any means, electronic, mechanical, photocopying, recording or otherwise, except as permitted by the Malta Copyright Act (Chapter 415), without the prior permission of the Foundation for Social Welfare Services.

*Citation: Foundation for Social Welfare Services. (2026). FSWS Service Mapping Report: January to December 2025. Malta: Foundation for Social Welfare Services.*

**Foundation for Social Welfare Services**  
**212, Cannon Road, Santa Venera**  
**SVR 9034, Malta**



Foundation for Social Welfare Services  
Here for you

---

# Tables of contents.

- Information.....5**
- Overview.....6**
- Commentary.....7**
- Foundation for Social Welfare Services.....9**
  - Figure 5: The NUMBER of cases worked with at the Foundation for Social Welfare Services (FSWS) between January and December 2025 by town of residence. .... 9
  - Figure 6: The RATE of cases worked with at FSWS between January and December 2025 by town of residence (per 1,000 residents). .... 10
- Appogg Agency..... 12**
  - Figure 9: The NUMBER of cases worked with at Appogg Agency between January and December 2025 by town of residence. .... 12
  - Figure 10: The RATE of cases worked with at Appogg Agency between January and December 2025 by town of residence (per 1,000 residents). .... 13
  - Figure 13: The NUMBER of cases worked with at Appogg Agency’s individual or family related services between January and December 2025 by town of residence..... 15
  - Figure 14: The RATE of cases worked with at Appogg Agency’s individual or family related services between January and December 2025 by town of residence (per 1,000 residents)..... 16
  - Figure 15: The NUMBER of cases worked with at Appogg Agency’s health related services between January and December 2025 by town of residence. .... 17
  - Figure 16: The RATE of cases worked with at Appogg Agency’s health related services between January and December 2025 by town of residence (per 1,000 residents)..... 18
  - Appogg Agency: service level cases..... 19
- Child Protection Directorate..... 24**
  - Figure 23: The NUMBER of cases worked with at the Child Protection Directorate (CP) between January and December 2025 by town of residence. .... 24
  - Figure 24: The RATE of cases worked with at the Child Protection Directorate between January and December 2025 by town of residence (per 1,000 residents). .... 25
- Directorate Alternative Care..... 27**
  - Figure 27: The NUMBER of cases worked with at the Directorate Alternative Care between January and December 2025 by town of residence. .... 27
  - Figure 28: The RATE of cases worked with at the Directorate Alternative Care between January and December 2025 by town of residence (per 1,000 residents). .... 28
  - Directorate Alternative Care: service level cases. .... 30
- Sedqa Agency..... 32**
  - Figure 33: The NUMBER of cases worked with at Sedqa Agency between January and December 2025 by town of residence. .... 32
  - Figure 34: The RATE of cases worked with at Sedqa Agency between January and December 2025 by town of residence (per 1,000 residents). .... 33

Sedqa Agency: service level cases. .... 35

**Agency for Community and Therapeutic Services. .... 38**

Figure 41: The NUMBER of cases worked with at Agency for Community and Therapeutic Services (ACTS) between January and December 2025 by town of residence. .... 38

Figure 42: The RATE of cases worked with at Agency for Community and Therapeutic Services (ACTS) between January and December 2025 by town of residence (per 1,000 residents)..... 39

Agency for Community and Therapeutic Services: service level cases. .... 41

**FSWS Gozo Branch Operations. .... 44**

Figure 49: The NUMBER of cases worked with at FSWS Gozo Branch Operations between January and December 2025 by town of residence. .... 44

Figure 50: The RATE of cases worked with at FSWS Gozo Branch Operations between January and December 2025 by town of residence (per 1,000 residents). .... 45

FSWS Gozo Branch Operations: service level cases. .... 47

**Highlights. .... 50**

**Appendix A: Number of cases worked with between January and December 2025 by town and agency. .... 52**

**Appendix B: Number of cases worked with between January and December 2025 by town and service. .... 54**

**Appendix C: Rate of cases worked with between January and December 2025 by town and agency (per 1,000 residents). .... 56**

**Appendix D: Rate of cases worked with at FSWS in January 2021 to December 2025 by town of residence and year (per 1,000 residents). .... 58**

**Appendix E: List of services within each agency/directorate which provided data included in the mapping report..... 60**

## Information.

This report indicates the number and rate of cases worked with between January and December 2025 by district and town of residence reported by service users (according to data analysed in January 2026). The term “cases” refers to the total number of service user cases that were new, re-contact or known in the reporting year and cases still on intake at the end of the reporting period. This does not indicate the number of individuals, as some individuals could attend a service more than once in the same reporting year. For example, three cases worked with in the same year may consist of one individual who re-contacted the service three times in the same year. Since individuals can attend more than one unit at the same time, summing up the number of cases worked with will over-estimate the actual number of persons worked with. Furthermore, changes in agency/directorate composition, procedure changes and even changes in policy can influence trends. Please refer to the statistical reports for definitions and for information regarding changes which potentially can impact Figures (reports available at: [www.fsws.gov.mt](http://www.fsws.gov.mt)).

Within this report, the reader will also find choropleth maps (*created through CMA Mapping*), which are thematic maps in which areas are shaded or patterned in proportion to the measurement of the statistical variable being displayed on the map. The maps within this report are organised according to town of residence as reported by the service users (*data tables can be found in Appendices A to D*). The distribution within each map was determined by taking the maximum value and dividing it by 10 and rounding up the number. Graphs are also provided which indicate the number of cases worked with between January and December 2025 by district of reported residence. The composition of towns within the districts can be found in *Figure 1*. When reporting on towns we exclude cases where service users report residing in temporary situations as these would skew data on town and district of residence. These temporary situations are reported as ‘other residences’, which consists of residential homes, prison, hospitals, mental health facilities, or shelters. Data must be interpreted cautiously when there are many cases where the town of residence was not specified since missing data places doubt on the true distribution of cases throughout the reported towns and districts. When comparing data on towns or districts of reported residence, to account for the difference in population size, rates of cases per 1,000 residents are also calculated on an agency/directorate level. Rates are not calculated on a service level since the number of service users is too small to provide valid rates. The rates within this report were calculated using the population per town obtained from the NSO statDB data (<http://www.nso.gov.mt>) and the 2021 census report (<http://www.nso.gov.mt>) and past rates were revised according to service composition in December 2025. The rate is calculated as follows: the number of cases/NSO population\*1,000.

**Figure 1: Towns distributed by district.**

Southern Harbour District	Northern Harbour District	South Eastern District	Western District	Northern District	Gozo District
<ul style="list-style-type: none"> <li>• Birgu (Vittoriosa)</li> <li>• Bormla (Cospicua)</li> <li>• Fgura</li> <li>• Floriana</li> <li>• Isla (Senglea)</li> <li>• Kalkara</li> <li>• Luqa</li> <li>• Marsa</li> <li>• Paola</li> <li>• Santa Lucija</li> <li>• Tarxien</li> <li>• Valletta</li> <li>• Xghajra (Malta)</li> <li>• Zabbar.</li> </ul>	<ul style="list-style-type: none"> <li>• Birkirkara</li> <li>• Gzira</li> <li>• Hamrun</li> <li>• Msida</li> <li>• Pembroke</li> <li>• Pieta</li> <li>• Qormi</li> <li>• San Giljan</li> <li>• San Gwann</li> <li>• Santa Venera</li> <li>• Sliema</li> <li>• Swieqi</li> <li>• Ta' Xbiex.</li> </ul>	<ul style="list-style-type: none"> <li>• Birzebbugia</li> <li>• Ghaxaq</li> <li>• Gudja</li> <li>• Kirkop</li> <li>• Marsaskala</li> <li>• Marsaxlokk</li> <li>• Mqabba</li> <li>• Qrendi</li> <li>• Safi</li> <li>• Zejtun</li> <li>• Zurrieq.</li> </ul>	<ul style="list-style-type: none"> <li>• Attard</li> <li>• Balzan</li> <li>• Dingli</li> <li>• Iklin</li> <li>• Lija</li> <li>• Mdina</li> <li>• Mtarfa</li> <li>• Rabat (Malta)</li> <li>• Siggiewi</li> <li>• Zebbug (Malta).</li> </ul>	<ul style="list-style-type: none"> <li>• Gharghur</li> <li>• Mellieha</li> <li>• Mgarr</li> <li>• Mosta</li> <li>• Naxxar</li> <li>• San Pawl il-Bahar.</li> </ul>	<ul style="list-style-type: none"> <li>• Rabat</li> <li>• Fontana</li> <li>• Ghajnsielem</li> <li>• Gharb</li> <li>• Ghasri</li> <li>• Kercem</li> <li>• Munxar</li> <li>• Nadur</li> <li>• Qala</li> <li>• San Lawrenz</li> <li>• Sannat</li> <li>• Xaghra</li> <li>• Xewkija</li> <li>• Zebbug (Gozo)</li> <li>• Comino.</li> </ul>

## Overview.

A total of **27,324** cases were worked with between January and December 2025. The largest number of cases worked with within the Foundation for Social Welfare Services (FSWS) in Jan-Dec 2025 reported residing within the **Northern Harbour District**, with 6,434 cases (*see Figure 2*). On the other hand, when we account for differences in population size, the highest rate (per 1,000 residents) of cases worked with in the FSWS reported residing within the **Southern Harbour District**, with a rate of 61 per 1,000 residents (*see Figure 4*). We also see slight differences when stratifying by gender whereby most male (24%), female (23%) and service users who identify as X (23%) worked with in Jan-Dec 2025 reported residing in the Northern Harbour District (*see Figure 3*). In terms of town of residence, for the FSWS overall, the highest number of cases resided within **San Pawl il-Bahar** (1,626 cases) (*see Figure 5*) but the highest rate of cases per 1,000 residents worked with was **Bormla**, with a rate of 131 (*see Figure 6*). Within the FSWS Gozo Branch the highest number of cases worked with resided within **Rabat Gozo** (268 cases) (*see Figure 49*) but the highest rate was within **Munxar Gozo**, with a rate of 50 per 1,000 residents followed by **Zebbug Gozo** with a rate of 49 per 1,000 residents (*see Figure 50*).

## Commentary.

The largest number of cases worked with within the Foundation for Social Welfare Services (FSWS) between January and December 2025 reported residing within the Northern Harbour District (6,434 cases within the FSWS), (see Figure 2).

**Figure 2: Number of cases worked with at the Foundation for Social Welfare Services (FSWS) between January and December 2025 by reported district of residence and agency/directorate.**

	Appogg Agency	Child Protection Directorate	Directorate for Alternative Care	Sedqa Agency	ACTS	FSWS Gozo Branch	FSWS
Southern Harbour District	2013	1115	613	922	799	31	5493
Northern Harbour District	2818	1150	743	959	711	53	6434
Southeastern District	1457	816	529	408	514	28	3752
Western District	958	444	329	242	299	19	2291
Northern District	1402	820	521	357	682	33	3815
Gozo District	108	248	86	77	31	1591	2141
Other residence	1828	140	200	49	27	7	2251
Foreign residence	2	2	0	2	0	0	6
Homeless	168	6	9	25	10	11	229
Unborn child	0	14	0	0	0	0	14
Not specified	462	65	94	146	79	52	898
<b>TOTAL</b>	<b>11216</b>	<b>4820</b>	<b>3124</b>	<b>3187</b>	<b>3152</b>	<b>1825</b>	<b>27324</b>

Table Key: ACTS = Agency for Community and Therapeutic Services; FSWS = Foundation for Social Welfare Services

Figure note: Other residence refers to residential homes, prison, hospitals, mental health facilities, or shelters.

Most male (24%), female (23%) and service users who identify as X (23%) worked with in Jan-Dec 2025 reported residing in the Northern Harbour District (see Figure 3). Rates per 1,000 residents were calculated to account for the difference in population size between districts (see introduction for method of calculation). In Jan-Dec 2025, the FSWS had the highest rate of cases per 1,000 residents within the Southern Harbour District, with a rate of 61 per 1,000 residents (see Figure 4). For the majority of the agencies/directorates, the highest rate of cases per 1,000 residents was found within the Southern Harbour District. The exception was the FSWS Gozo Branch, which predominantly works with cases within Gozo.

**Figure 3: Percentage of cases worked with at the Foundation for Social Welfare Services between January and December 2025 by district of residence and gender.**

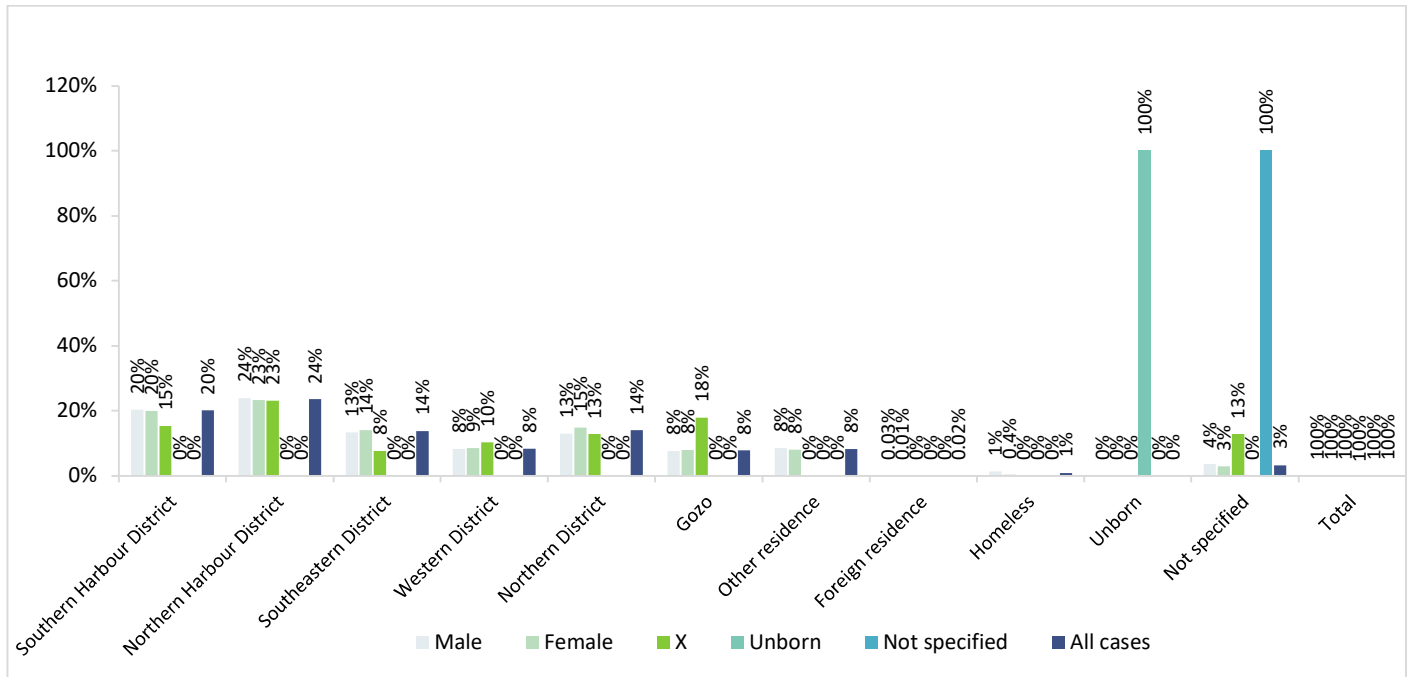

*Figure note: Other residence refers to residential homes, prison, hospitals, mental health facilities, shelters, foreign residence, or homeless.*

**Figure 4: The rate of cases worked with between January and December 2025 by agency/directorate (per 1,000 residents) and district of residence.**

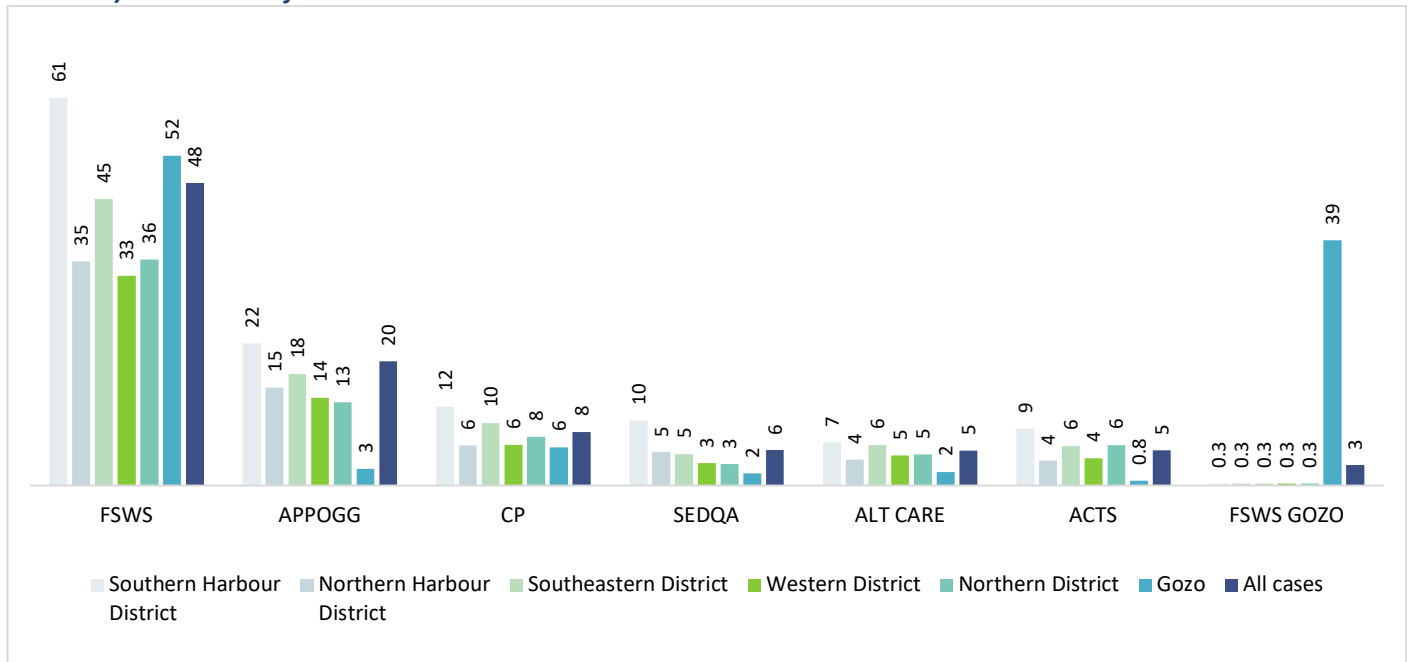

# Foundation for Social Welfare Services.

Figure 5: The NUMBER of cases worked with at the Foundation for Social Welfare Services (FSWS) between January and December 2025 by town of residence.

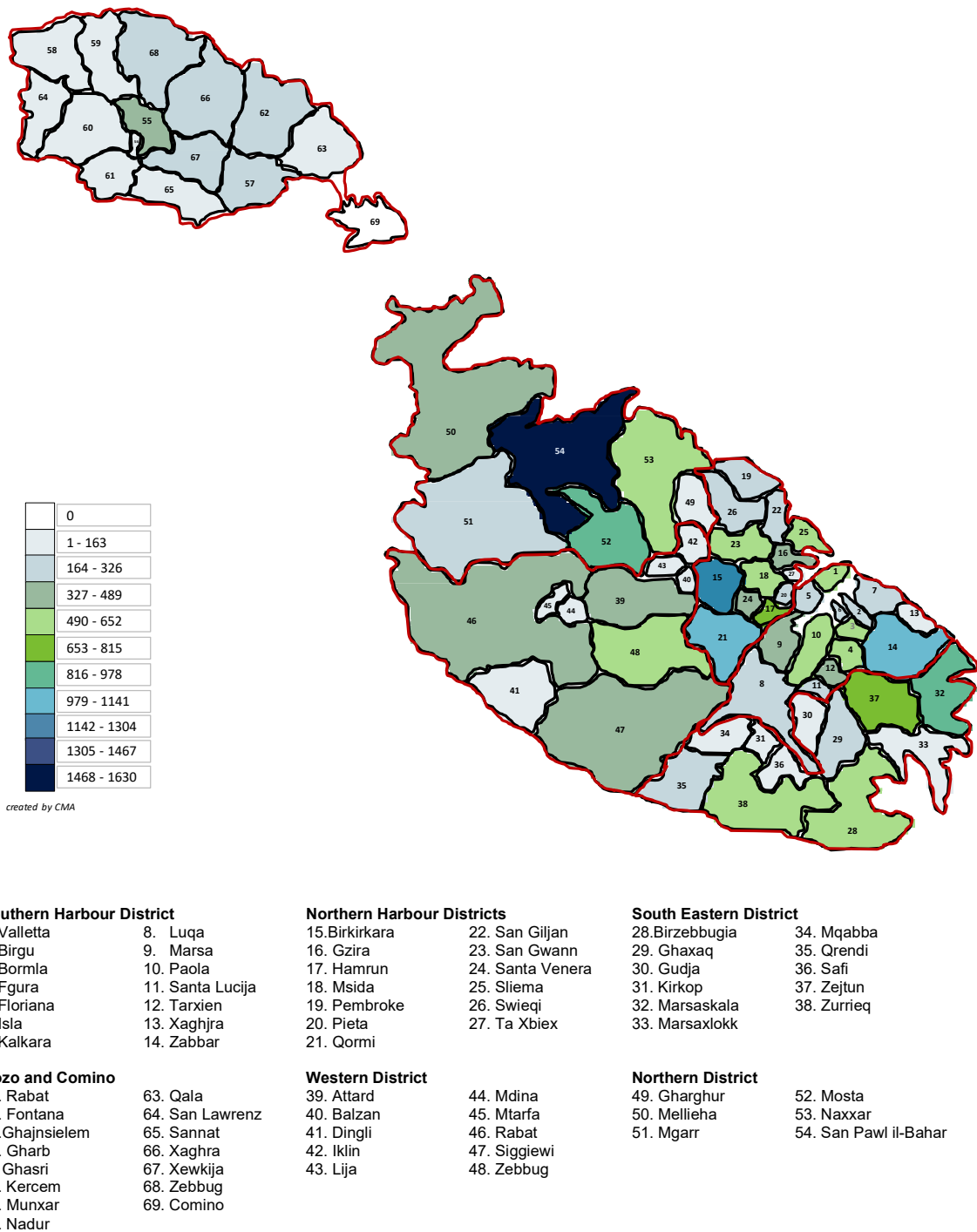

Figure note: On a Foundation level the highest number of cases worked with resided in the town of San Pawl il-Bahar with 1,626 cases worked with (see raw data in Appendix A).

Figure 6: The RATE of cases worked with at FSWS between January and December 2025 by town of residence (per 1,000 residents).

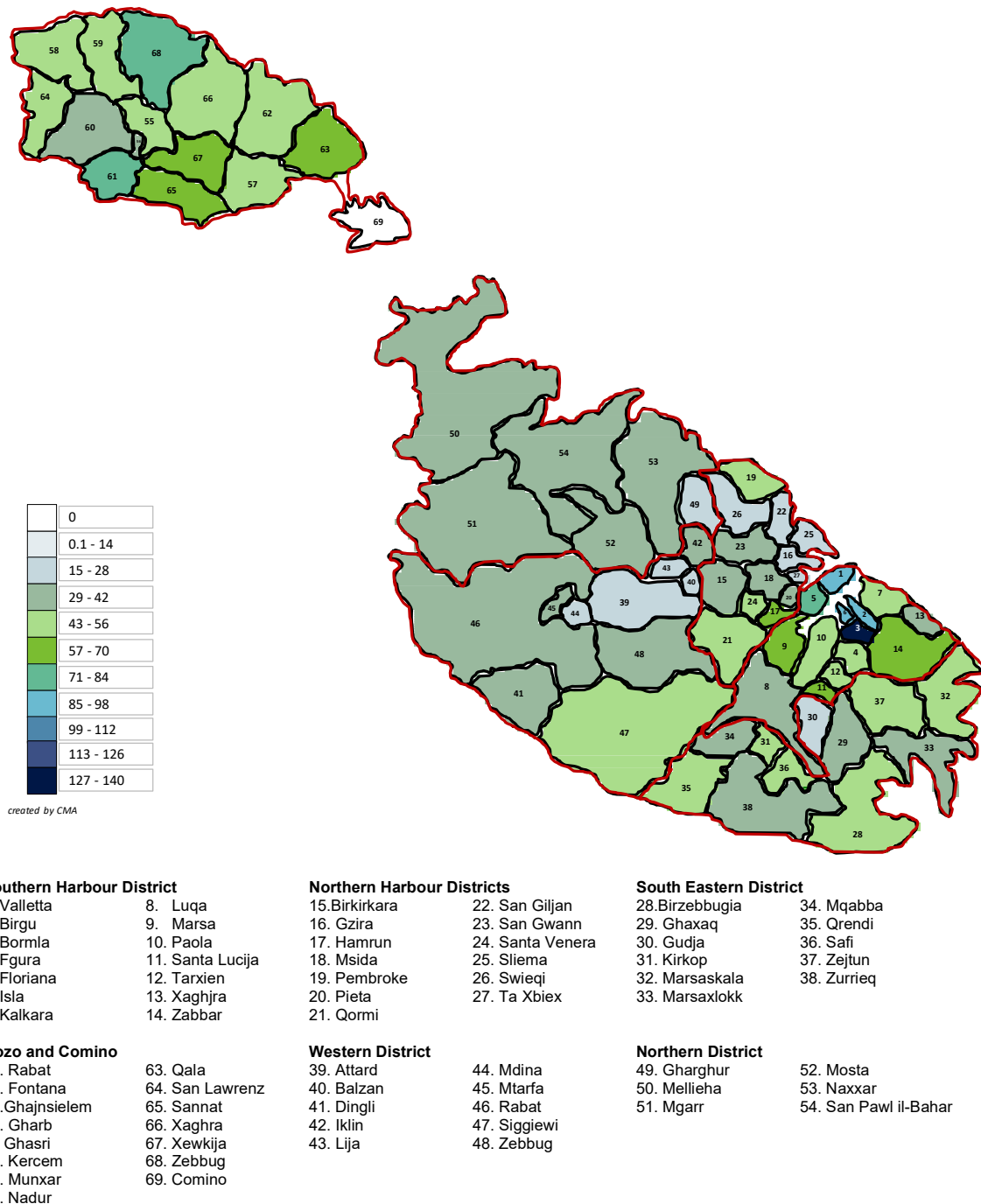
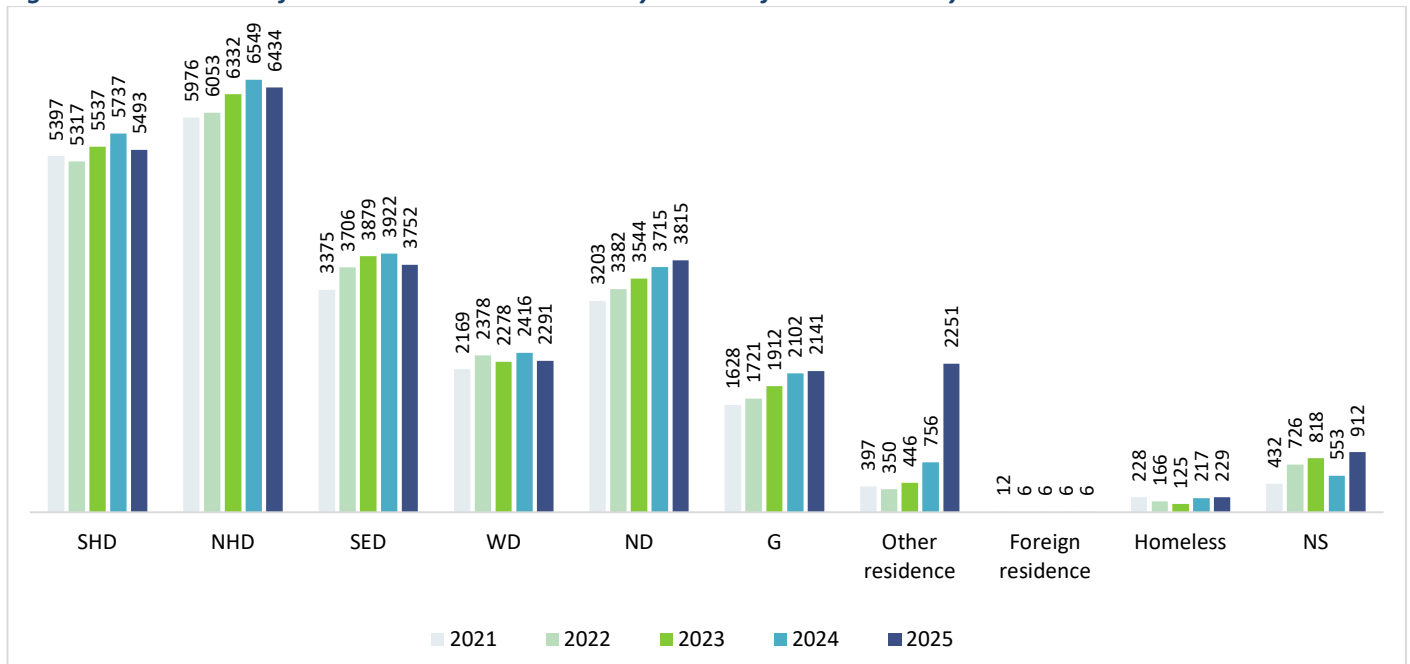

Figure note: When the population of the town is taken into consideration, and we calculate the rate per 1,000 residents, the town with the highest rate of cases worked with was Bormla, with a rate of 131 per 1,000 residents (see Appendix C).

On a FSWS level the highest number of cases worked with resided in the town of San Pawl il-Bahar with 1,626 cases worked with (see Figure 5), but the town with the highest rate of cases worked with was Bormla, with a rate of 131 per 1,000 residents (see Figure 6). In terms of district, the highest number of cases worked with in Jan-Dec 2025 resided in the Northern Harbour District (6,434 cases) (see Figure 7) and the highest rate of cases worked with in Jan-Dec 2025 was in the Southern Harbour District with a rate of 61 per 1,000 residents (see Figure 8).

**Figure 7: The number of cases worked with at FSWS by district of residence and year.**



*Graph Key: SHD = Southern Harbour District; NHD = Northern Harbour District; SED = Southeastern District; WD = Western District; ND = Northern District; G = Gozo District; NS = Not specified/unborn.*

**Figure 8: The rate of cases worked with at FSWS by district of residence and year (per 1,000 residents).**



*Graph Key: SHD = Southern Harbour District; NHD = Northern Harbour District; SED = Southeastern District; WD = Western District; ND = Northern District; G = Gozo District.*

## Appogg Agency.

Figure 9: The NUMBER of cases worked with at Appogg Agency between January and December 2025 by town of residence.

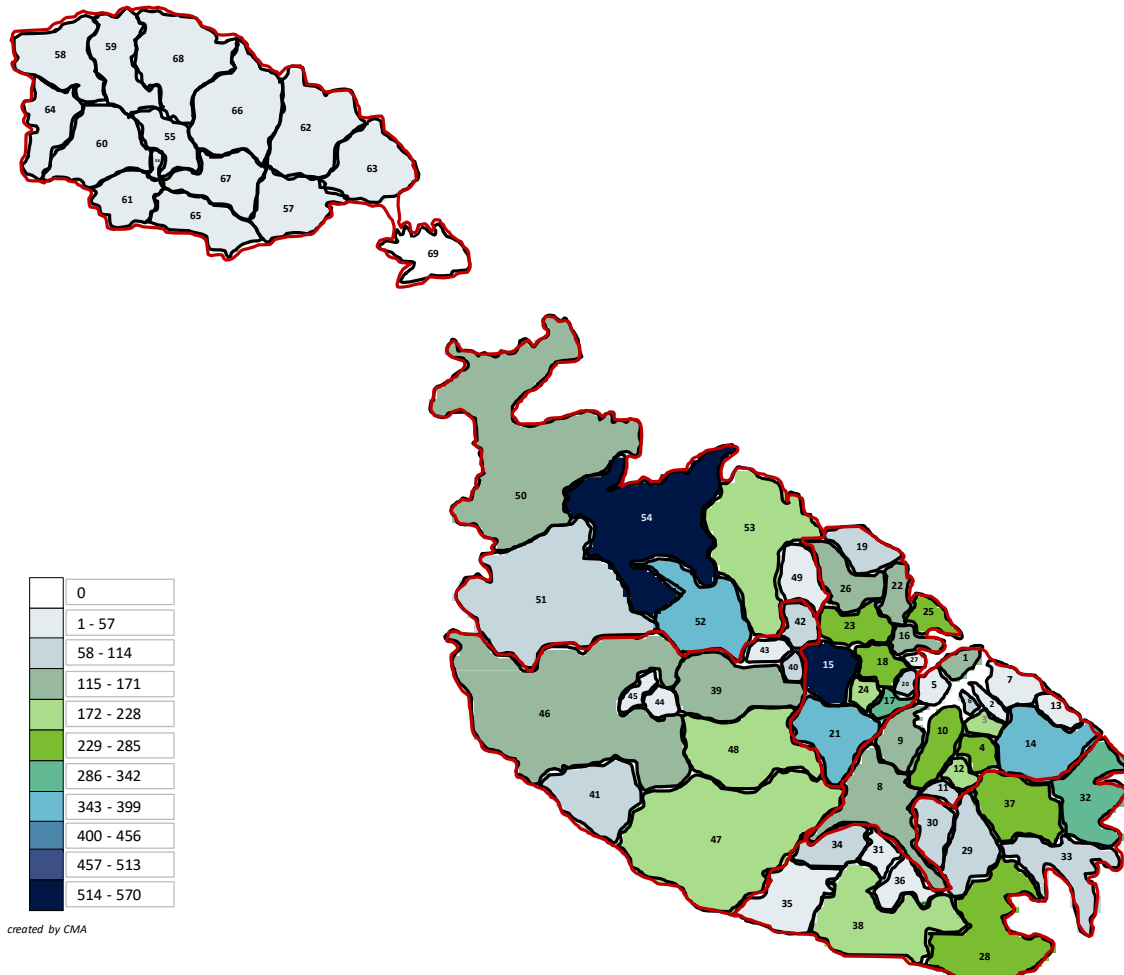

### Southern Harbour District

- |             |                  |
|-------------|------------------|
| 1. Valletta | 8. Luqa          |
| 2. Birgu    | 9. Marsa         |
| 3. Bormla   | 10. Paola        |
| 4. Fgura    | 11. Santa Lucija |
| 5. Floriana | 12. Tarxien      |
| 6. Isla     | 13. Xaghjra      |
| 7. Kalkara  | 14. Zabbar       |

### Gozo and Comino

- |                 |                 |
|-----------------|-----------------|
| 55. Rabat       | 63. Qala        |
| 56. Fontana     | 64. San Lawrenz |
| 57. Ghajnsielem | 65. Sannat      |
| 58. Gharb       | 66. Xaghra      |
| 59. Ghasri      | 67. Xewkija     |
| 60. Kercem      | 68. Zebbug      |
| 61. Munxar      | 69. Comino      |
| 62. Nadur       |                 |

### Northern Harbour Districts

- |                |                  |
|----------------|------------------|
| 15. Birkirkara | 22. San Giljan   |
| 16. Gzira      | 23. San Gwann    |
| 17. Hamrun     | 24. Santa Venera |
| 18. Msida      | 25. Sliema       |
| 19. Pembroke   | 26. Swieqi       |
| 20. Pieta      | 27. Ta Xbiex     |
| 21. Qormi      |                  |

### Western District

- |            |              |
|------------|--------------|
| 39. Attard | 44. Mdina    |
| 40. Balzan | 45. Mtarfa   |
| 41. Dingli | 46. Rabat    |
| 42. Iklin  | 47. Siggiewi |
| 43. Lija   | 48. Zebbug   |

### South Eastern District

- |                 |             |
|-----------------|-------------|
| 28. Birzebbugia | 34. Mqabba  |
| 29. Ghaxaq      | 35. Qrendi  |
| 30. Gudja       | 36. Safi    |
| 31. Kirkop      | 37. Zejtun  |
| 32. Marsaskala  | 38. Zurrieq |
| 33. Marsaxlokk  |             |

### Northern District

- |              |                       |
|--------------|-----------------------|
| 49. Gharghur | 52. Mosta             |
| 50. Mellieha | 53. Naxxar            |
| 51. Mgarr    | 54. San Pawl il-Bahar |

Figure note: On an Appogg Agency level the highest number of cases worked with resided in the towns of San Pawl il-Bahar (568 cases) and Birkirkara (560 cases) (see Appendix A).

Figure 10: The RATE of cases worked with at Appogg Agency between January and December 2025 by town of residence (per 1,000 residents).

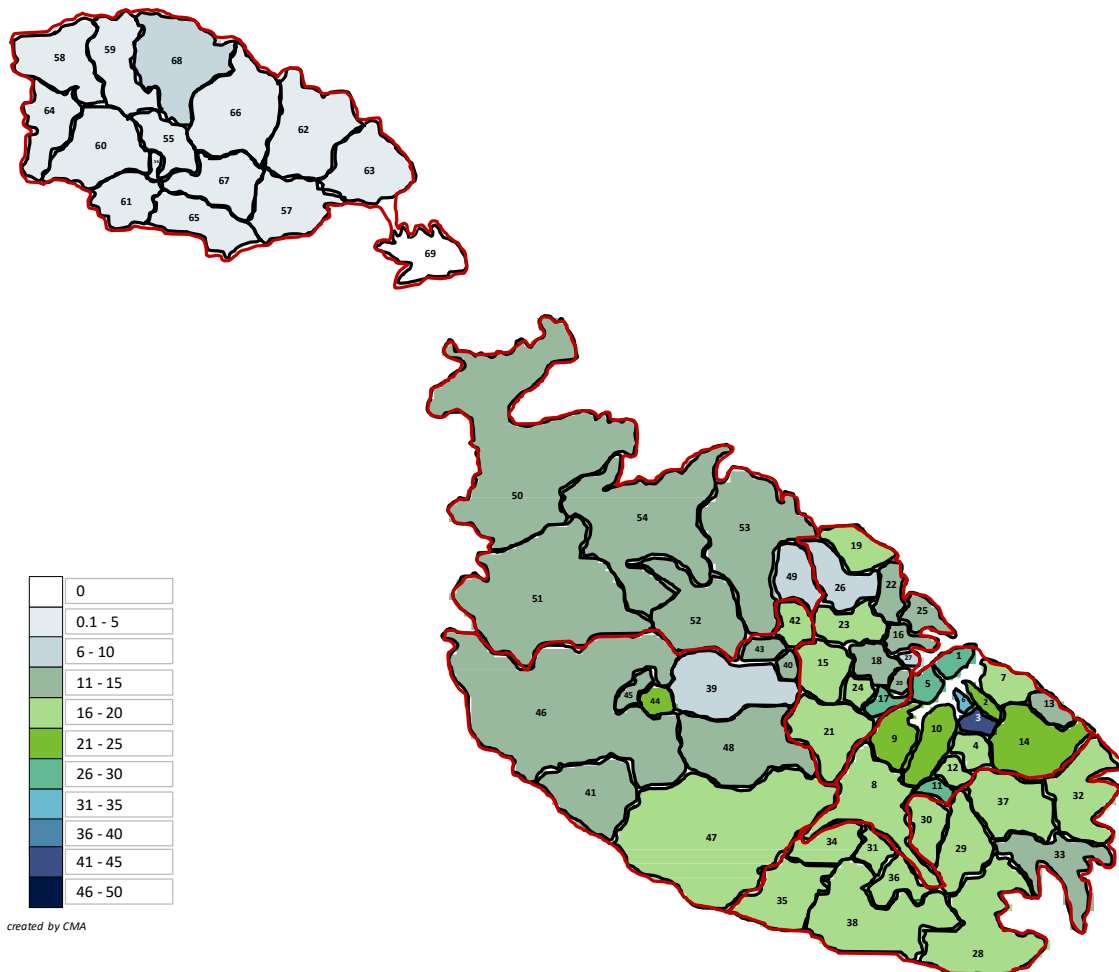

**Southern Harbour District**

- |             |                  |
|-------------|------------------|
| 1. Valletta | 8. Luqa          |
| 2. Birgu    | 9. Marsa         |
| 3. Bormla   | 10. Paola        |
| 4. Fgura    | 11. Santa Lucija |
| 5. Floriana | 12. Tarxien      |
| 6. Isla     | 13. Xaghjra      |
| 7. Kalkara  | 14. Zabbar       |

**Northern Harbour Districts**

- |                |                  |
|----------------|------------------|
| 15. Birkirkara | 22. San Giljan   |
| 16. Gzira      | 23. San Gwann    |
| 17. Hamrun     | 24. Santa Venera |
| 18. Msida      | 25. Sliema       |
| 19. Pembroke   | 26. Swieqi       |
| 20. Pieta      | 27. Ta Xbiex     |
| 21. Qormi      |                  |

**South Eastern District**

- |                 |             |
|-----------------|-------------|
| 28. Birzebbugia | 34. Mqabba  |
| 29. Ghaxaq      | 35. Qrendi  |
| 30. Gudja       | 36. Safi    |
| 31. Kirkop      | 37. Zejtun  |
| 32. Marsaskala  | 38. Zurrieq |
| 33. Marsaxlokk  |             |

**Gozo and Comino**

- |                 |                 |
|-----------------|-----------------|
| 55. Rabat       | 63. Qala        |
| 56. Fontana     | 64. San Lawrenz |
| 57. Ghajnsielem | 65. Sannat      |
| 58. Gharb       | 66. Xaghra      |
| 59. Ghasri      | 67. Xewkija     |
| 60. Kercem      | 68. Zebbug      |
| 61. Munxar      | 69. Comino      |
| 62. Nadur       |                 |

**Western District**

- |            |              |
|------------|--------------|
| 39. Attard | 44. Mdina    |
| 40. Balzan | 45. Mtarfa   |
| 41. Dingli | 46. Rabat    |
| 42. Iklun  | 47. Siggiewi |
| 43. Lija   | 48. Zebbug   |

**Northern District**

- |              |                       |
|--------------|-----------------------|
| 49. Gharghur | 52. Mosta             |
| 50. Mellieha | 53. Naxxar            |
| 51. Mgarr    | 54. San Pawl il-Bahar |

Figure note: When the population of the town is taken into consideration, and we calculate the rate per 1,000 residents, the town with the highest rate of cases worked with was Bormla, with a rate of 43 per 1,000 residents (see Appendix C).

On an Appogg Agency level the highest number of cases worked with resided in the town of San Pawl il-Bahar (568 cases) and Birkirkara (560 cases) (see Figure 9) but the town with the highest rate of cases worked with was Bormla, with a rate of 43 per 1,000 residents (see Figure 10). In terms of district, the highest number of cases worked with in Jan-Dec 2025 resided in the Northern Harbour District (2,818 cases) (see Figure 11) whilst the highest rate was in the Southern Harbour District with a rate of 22 per 1,000 residents (see Figure 12).

**Figure 11: The number of cases worked with at Appogg Agency by district of residence and year.**

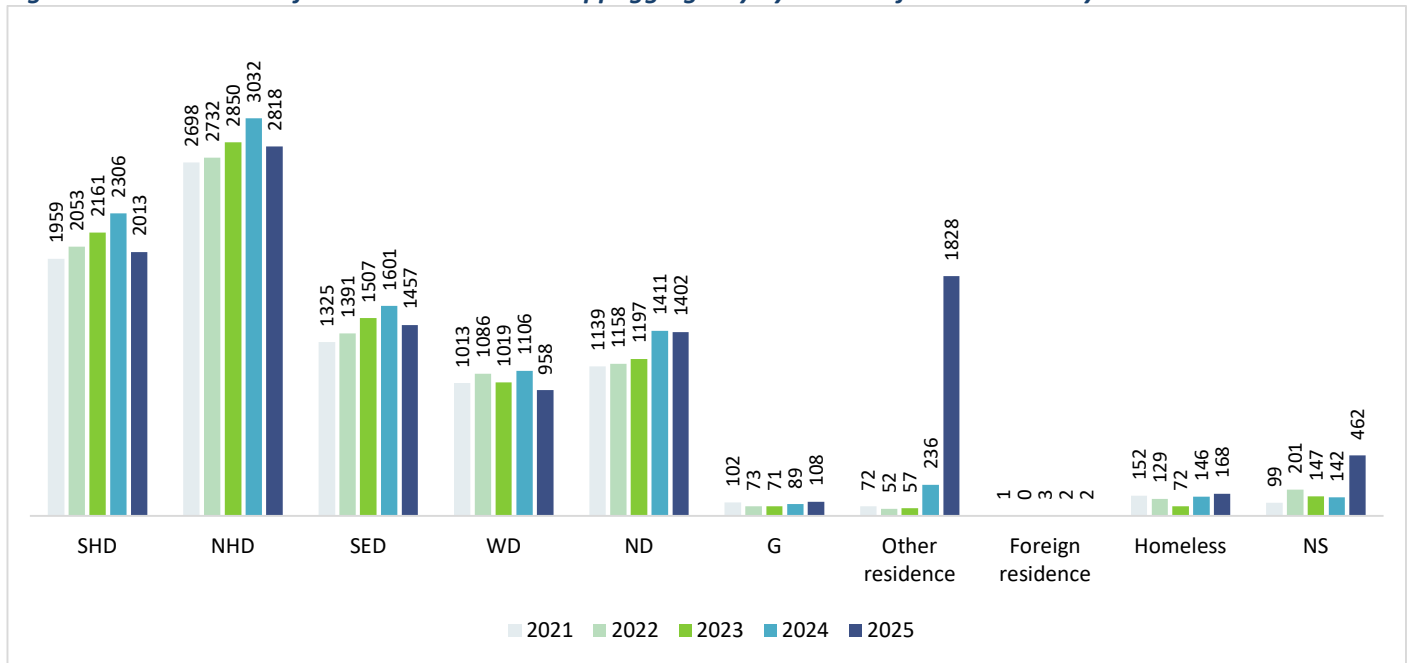

Graph Key: SHD = Southern Harbour District; NHD = Northern Harbour District; SED = Southeastern District; WD = Western District; ND = Northern District; G = Gozo District; NS = Not specified district or unborn.

Note: The high increase in 'Other Residence' in 2025 is due to most Appogg Health-related services now using the FSWS online system and updating the current town of residence as the actual residential home e.g. St. Vincent de Paul Residence.

**Figure 12: The rate of cases worked with at Appogg Agency by district of residence and year (per 1,000 residents).**

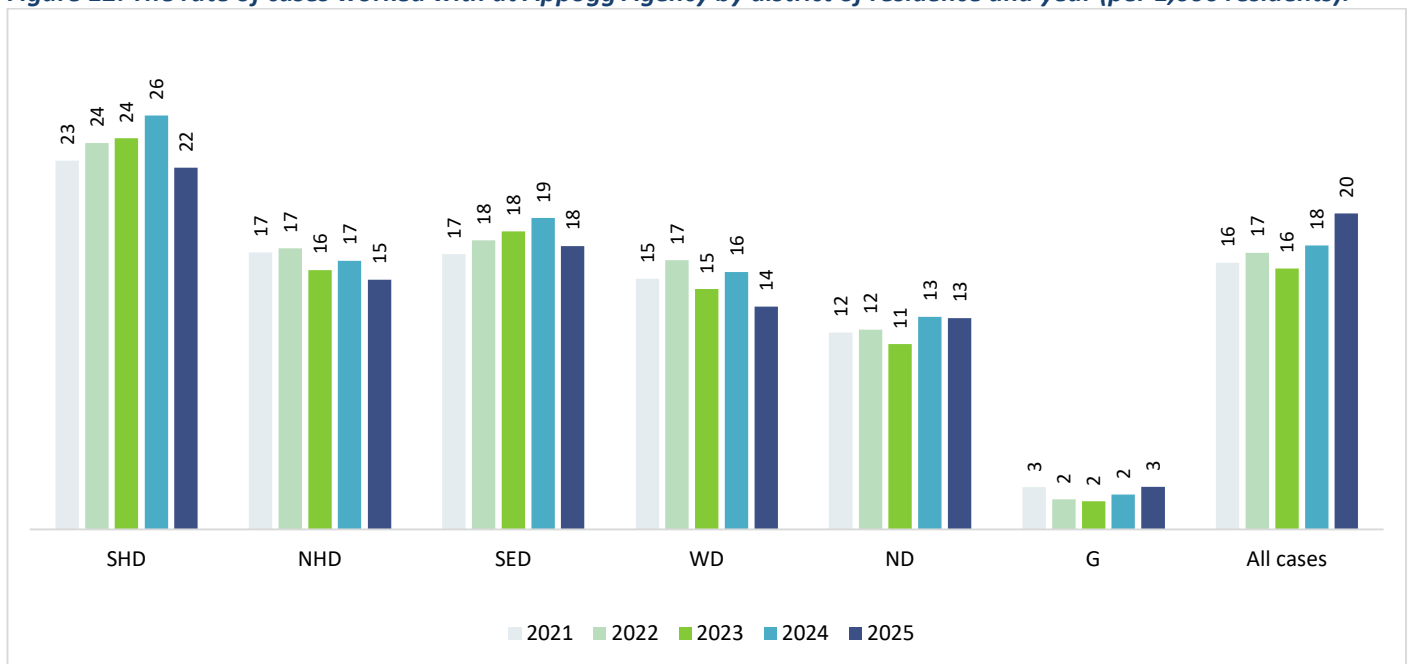

Graph Key: SHD = Southern Harbour District; NHD = Northern Harbour District; SED = Southeastern District; WD = Western District; ND = Northern District; G = Gozo District.

Figure 13: The NUMBER of cases worked with at Appogg Agency's individual or family related services between January and December 2025 by town of residence.

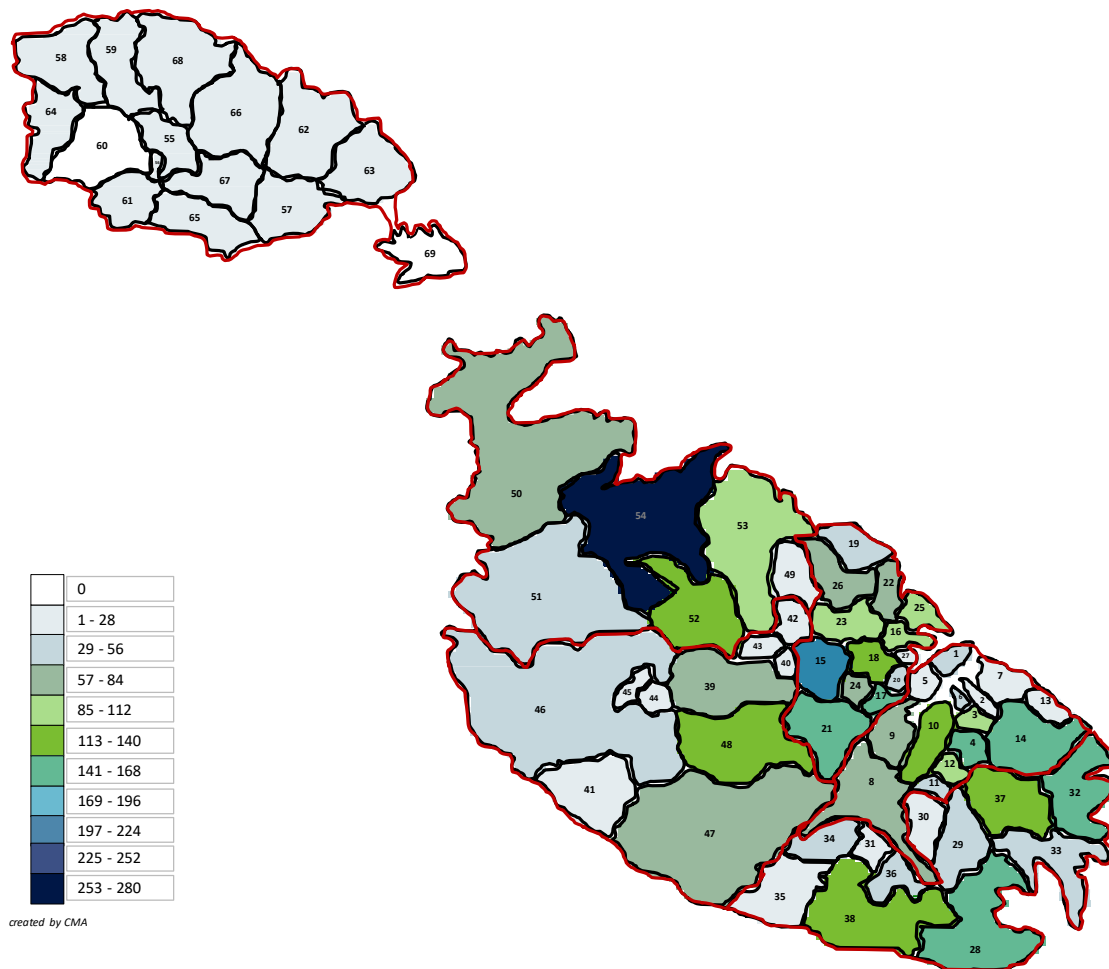

**Southern Harbour District**

- |             |                  |
|-------------|------------------|
| 1. Valletta | 8. Luqa          |
| 2. Birgu    | 9. Marsa         |
| 3. Bormla   | 10. Paola        |
| 4. Fgura    | 11. Santa Lucija |
| 5. Floriana | 12. Tarxien      |
| 6. Isla     | 13. Xaghjra      |
| 7. Kalkara  | 14. Zabbar       |

**Gozo and Comino**

- |                 |                 |
|-----------------|-----------------|
| 55. Rabat       | 63. Qala        |
| 56. Fontana     | 64. San Lawrenz |
| 57. Ghajnsielem | 65. Sannat      |
| 58. Gharb       | 66. Xaghra      |
| 59. Ghasri      | 67. Xewkija     |
| 60. Kercem      | 68. Zebbug      |
| 61. Munxar      | 69. Comino      |
| 62. Nadur       |                 |

**Northern Harbour Districts**

- |                |                  |
|----------------|------------------|
| 15. Birkirkara | 22. San Giljan   |
| 16. Gzira      | 23. San Gwann    |
| 17. Hamrun     | 24. Santa Venera |
| 18. Msida      | 25. Sliema       |
| 19. Pembroke   | 26. Swieqi       |
| 20. Pietà      | 27. Ta Xbiex     |
| 21. Qormi      |                  |

**Western District**

- |            |              |
|------------|--------------|
| 39. Attard | 44. Mdina    |
| 40. Balzan | 45. Mtarfa   |
| 41. Dingli | 46. Rabat    |
| 42. Iklin  | 47. Siggiewi |
| 43. Lija   | 48. Zebbug   |

**South Eastern District**

- |                 |             |
|-----------------|-------------|
| 28. Birzebbugia | 34. Mqabba  |
| 29. Ghaxaq      | 35. Qrendi  |
| 30. Gudja       | 36. Safi    |
| 31. Kirkop      | 37. Zejtun  |
| 32. Marsaskala  | 38. Zurrieq |
| 33. Marsaxlokk  |             |

**Northern District**

- |              |                       |
|--------------|-----------------------|
| 49. Gharghur | 52. Mosta             |
| 50. Mellieha | 53. Naxxar            |
| 51. Mgarr    | 54. San Pawl il-Bahar |

Figure note: On an Appogg Agency's individual or family related services level the highest number of cases worked with resided in the town of San Pawl il-Bahar (273 cases) (see Appendix A).

Figure 14: The RATE of cases worked with at Appogg Agency’s individual or family related services between January and December 2025 by town of residence (per 1,000 residents).

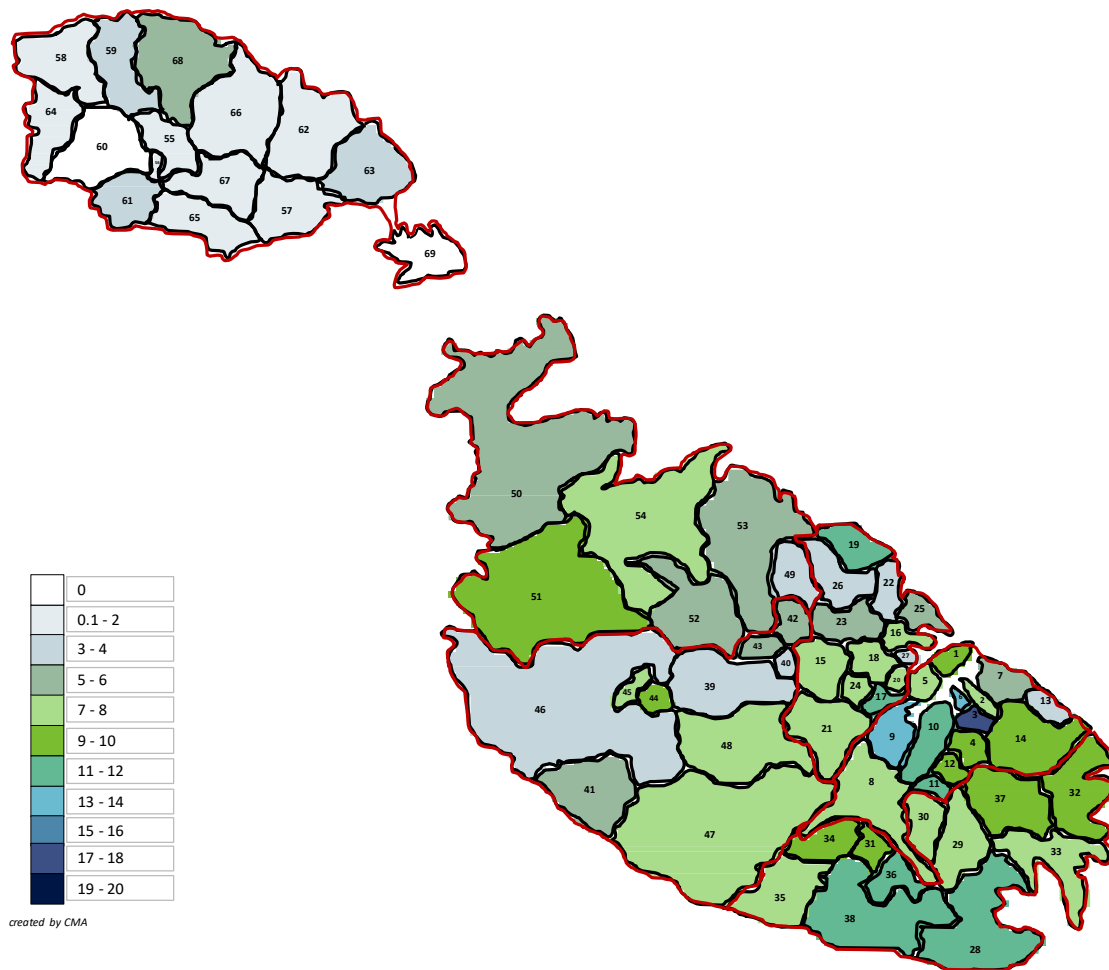

**Southern Harbour District**

- 1. Valletta
- 2. Birgu
- 3. Bormla
- 4. Fgura
- 5. Floriana
- 6. Isla
- 7. Kalkara
- 8. Luqa
- 9. Marsa
- 10. Paola
- 11. Santa Lucija
- 12. Tarxien
- 13. Xaghjra
- 14. Zabbar

**Gozo and Comino**

- 55. Rabat
- 56. Fontana
- 57. Ghajnsielem
- 58. Gharb
- 59. Ghasri
- 60. Kercem
- 61. Munxar
- 62. Nadur
- 63. Qala
- 64. San Lawrenz
- 65. Sannat
- 66. Xaghra
- 67. Xewkija
- 68. Zebbug
- 69. Comino

**Northern Harbour Districts**

- 15. Birkirkara
- 16. Gzira
- 17. Hamrun
- 18. Msida
- 19. Pembroke
- 20. Pietà
- 21. Qormi
- 22. San Giljan
- 23. San Gwann
- 24. Santa Venera
- 25. Sliema
- 26. Swieqi
- 27. Ta Xbiex

**Western District**

- 39. Attard
- 40. Balzan
- 41. Dingli
- 42. Iklin
- 43. Lija
- 44. Mdina
- 45. Mtarfa
- 46. Rabat
- 47. Siggiewi
- 48. Zebbug

**South Eastern District**

- 28. Birzebbugia
- 29. Ghaxaq
- 30. Gudja
- 31. Kirkop
- 32. Marsaskala
- 33. Marsaxlokk
- 34. Mqabba
- 35. Qrendi
- 36. Safi
- 37. Zejtun
- 38. Zurrieq

**Northern District**

- 49. Gharghur
- 50. Mellieha
- 51. Mgarr
- 52. Mosta
- 53. Naxxar
- 54. San Pawl il-Bahar

Figure note: When the population of the town is taken into consideration, and we calculate the rate per 1,000 residents, the town with the highest rate of cases worked with were Bormla, with a rate of 18 per 1,000 residents (see Appendix C).

Figure 15: The NUMBER of cases worked with at Appogg Agency's health related services between January and December 2025 by town of residence.

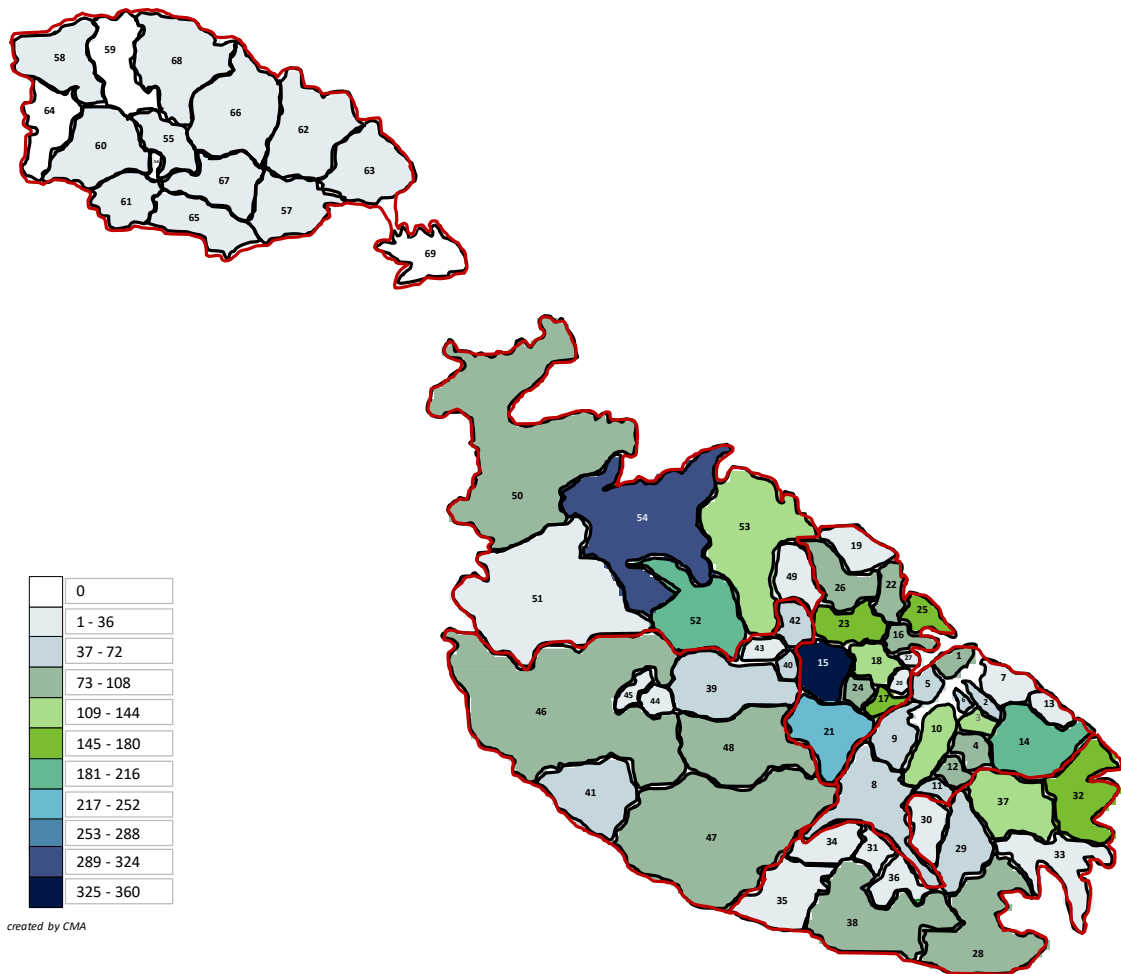

**Southern Harbour District**

- |             |                  |
|-------------|------------------|
| 1. Valletta | 8. Luqa          |
| 2. Birgu    | 9. Marsa         |
| 3. Bormla   | 10. Paola        |
| 4. Fgura    | 11. Santa Lucija |
| 5. Floriana | 12. Tarxien      |
| 6. Isla     | 13. Xaghjra      |
| 7. Kalkara  | 14. Zabbar       |

**Northern Harbour Districts**

- |                |                  |
|----------------|------------------|
| 15. Birkirkara | 22. San Giljan   |
| 16. Gzira      | 23. San Gwann    |
| 17. Hamrun     | 24. Santa Venera |
| 18. Msida      | 25. Sliema       |
| 19. Pembroke   | 26. Swieqi       |
| 20. Pietà      | 27. Ta Xbiex     |
| 21. Qormi      |                  |

**South Eastern District**

- |                 |             |
|-----------------|-------------|
| 28. Birzebbugia | 34. Mqabba  |
| 29. Ghaxaq      | 35. Qrendi  |
| 30. Gudja       | 36. Safi    |
| 31. Kirkop      | 37. Zejtun  |
| 32. Marsaskala  | 38. Zurrieq |
| 33. Marsaxlokk  |             |

**Gozo and Comino**

- |                 |                 |
|-----------------|-----------------|
| 55. Rabat       | 63. Qala        |
| 56. Fontana     | 64. San Lawrenz |
| 57. Ghajnsielem | 65. Sannat      |
| 58. Gharb       | 66. Xaghra      |
| 59. Ghasri      | 67. Xewkija     |
| 60. Kercem      | 68. Zebbug      |
| 61. Munxar      | 69. Comino      |
| 62. Nadur       |                 |

**Western District**

- |            |              |
|------------|--------------|
| 39. Attard | 44. Mdina    |
| 40. Balzan | 45. Mtarfa   |
| 41. Dingli | 46. Rabat    |
| 42. Iklin  | 47. Siggiewi |
| 43. Lija   | 48. Zebbug   |

**Northern District**

- |              |                       |
|--------------|-----------------------|
| 49. Gharghur | 52. Mosta             |
| 50. Mellieha | 53. Naxxar            |
| 51. Mgarr    | 54. San Pawl il-Bahar |

Figure note: On an Appogg Agency's health related services level the highest number of cases worked with resided in the towns of Birkirkara (325 cases) (see Appendix A).

Figure 16: The RATE of cases worked with at Appogg Agency’s health related services between January and December 2025 by town of residence (per 1,000 residents).

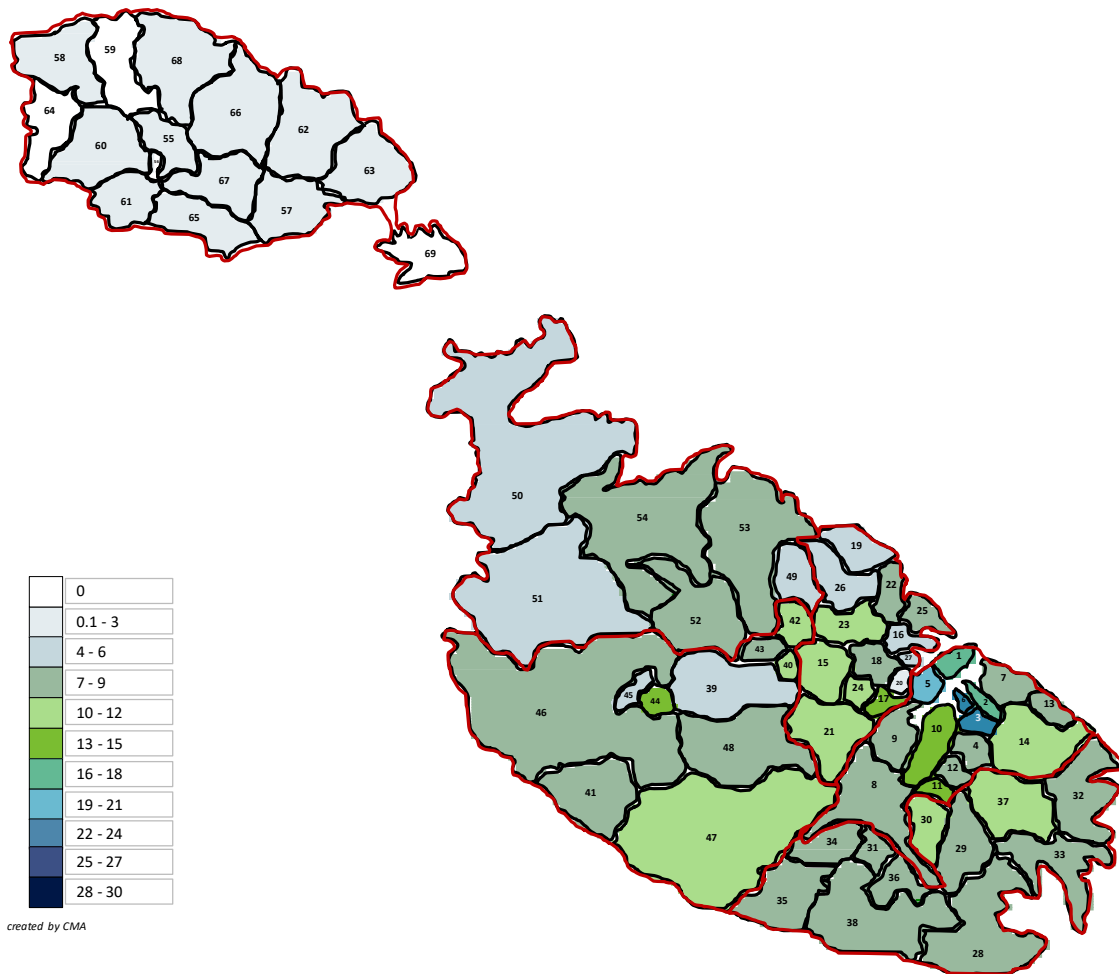

**Southern Harbour District**

- 1. Valletta
- 2. Birgu
- 3. Bormla
- 4. Fgura
- 5. Floriana
- 6. Isla
- 7. Kalkara
- 8. Luqa
- 9. Marsa
- 10. Paola
- 11. Santa Lucija
- 12. Tarxien
- 13. Xaghjra
- 14. Zabbar

**Northern Harbour Districts**

- 15. Birkirkara
- 16. Gzira
- 17. Hamrun
- 18. Msida
- 19. Pembroke
- 20. Pietà
- 21. Qormi
- 22. San Giljan
- 23. San Gwann
- 24. Santa Venera
- 25. Sliema
- 26. Swieqi
- 27. Ta Xbiex

**South Eastern District**

- 28. Birzebbugia
- 29. Ghaxaq
- 30. Gudja
- 31. Kirkop
- 32. Marsaskala
- 33. Marsaxlokk
- 34. Mqabba
- 35. Qrendi
- 36. Safi
- 37. Zejtun
- 38. Zurrieq

**Gozo and Comino**

- 55. Rabat
- 56. Fontana
- 57. Ghajnsielem
- 58. Gharb
- 59. Ghasri
- 60. Kercem
- 61. Munxar
- 62. Nadur
- 63. Qala
- 64. San Lawrenz
- 65. Sannat
- 66. Xaghra
- 67. Xewkija
- 68. Zebbug
- 69. Comino

**Western District**

- 39. Attard
- 40. Balzan
- 41. Dingli
- 42. Iklin
- 43. Lija
- 44. Mdina
- 45. Mtarfa
- 46. Rabat
- 47. Siggiewi
- 48. Zebbug

**Northern District**

- 49. Gharghur
- 50. Mellieha
- 51. Mgarr
- 52. Mosta
- 53. Naxxar
- 54. San Pawl il-Bahar

Figure note: When the population of the town is taken into consideration, and we calculate the rate per 1,000 residents, the town with the highest rate of cases worked with was Bormla, with a rate of 24 per 1,000 residents (see Appendix C).

## Appogg Agency: service level cases.

Figure 17: The **number** of cases worked with at Domestic Violence Unit (DVU) between January and December 2025 by town of residence.

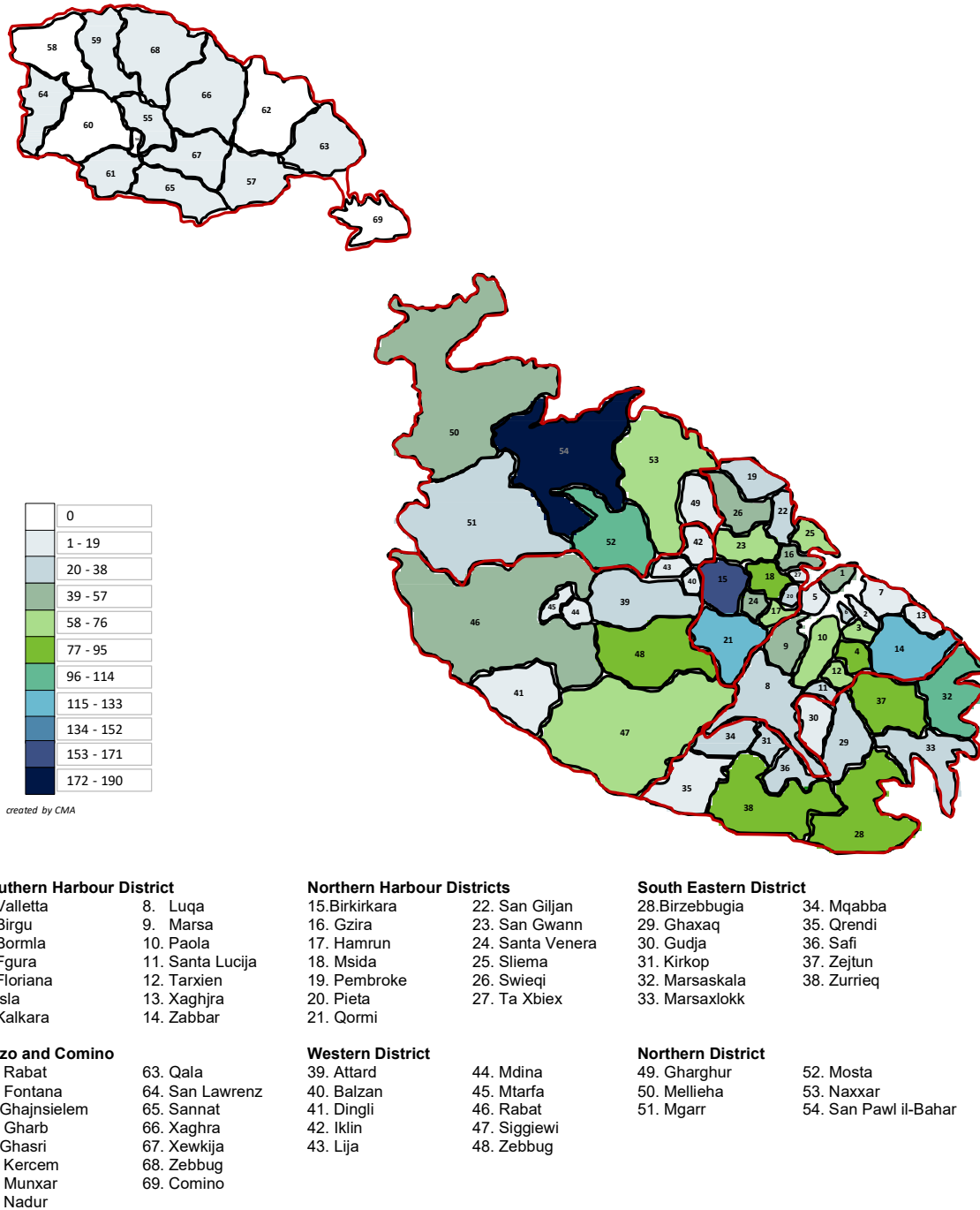
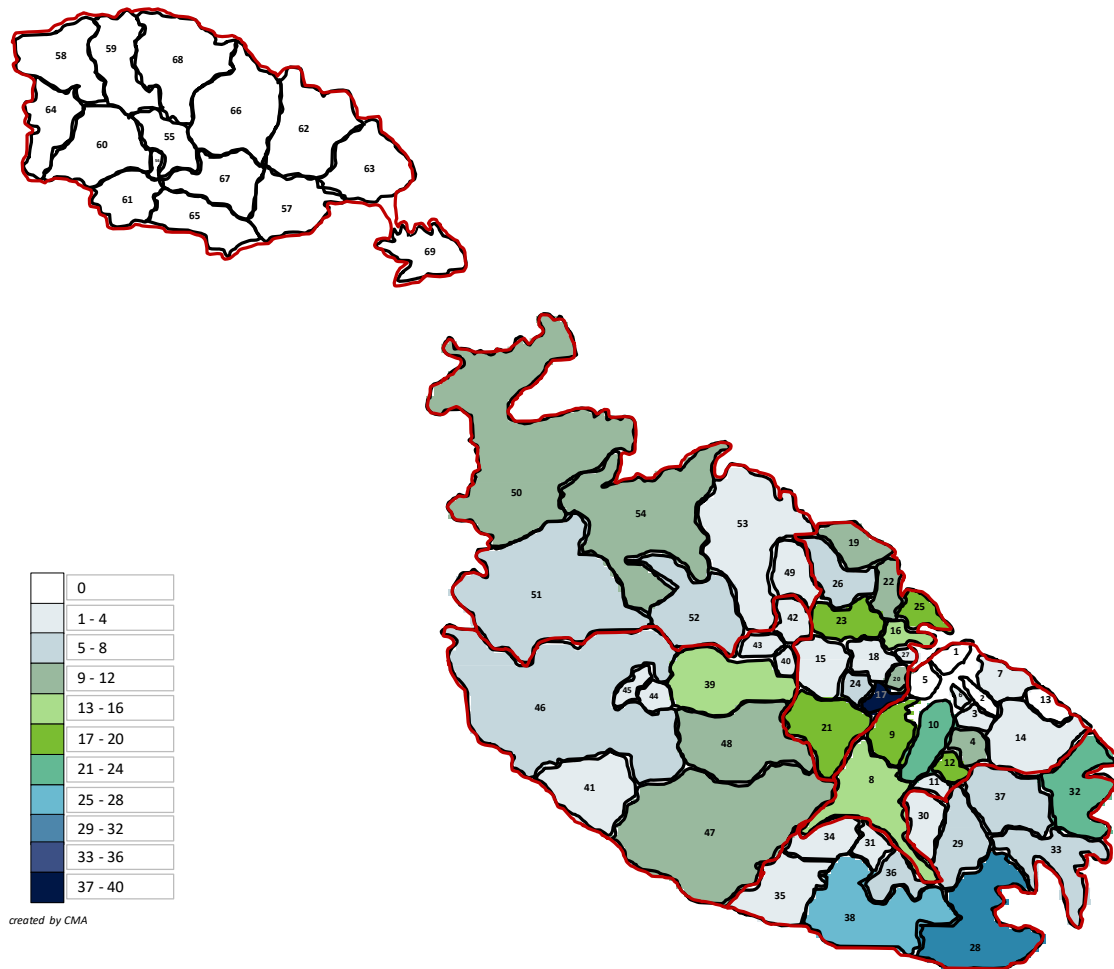

Figure note: On a Domestic Violence Unit (DVU) level the highest number of cases worked with resided in the town of San Pawl il-Bahar with 185 cases worked with (see raw data in Appendix B).

Figure 18: The **number** of cases worked with at Intake & Family Support Service (IFSS) between January and December 2025 by town of residence.



**Southern Harbour District**

- |             |                  |
|-------------|------------------|
| 1. Valletta | 8. Luqa          |
| 2. Birgu    | 9. Marsa         |
| 3. Bormla   | 10. Paola        |
| 4. Fgura    | 11. Santa Lucija |
| 5. Floriana | 12. Tarxien      |
| 6. Isla     | 13. Xaghjra      |
| 7. Kalkara  | 14. Zabbar       |

**Northern Harbour Districts**

- |                |                  |
|----------------|------------------|
| 15. Birkirkara | 22. San Giljan   |
| 16. Gzira      | 23. San Gwann    |
| 17. Hamrun     | 24. Santa Venera |
| 18. Msida      | 25. Sliema       |
| 19. Pembroke   | 26. Swieqi       |
| 20. Pietà      | 27. Ta Xbiex     |
| 21. Qormi      |                  |

**South Eastern District**

- |                |             |
|----------------|-------------|
| 28. Birzebugia | 34. Mqabba  |
| 29. Ghaxaq     | 35. Qrendi  |
| 30. Gudja      | 36. Safi    |
| 31. Kirkop     | 37. Zejtun  |
| 32. Marsaskala | 38. Zurrieq |
| 33. Marsaxlokk |             |

**Gozo and Comino**

- |                 |                 |
|-----------------|-----------------|
| 55. Rabat       | 63. Qala        |
| 56. Fontana     | 64. San Lawrenz |
| 57. Ghajnsielem | 65. Sannat      |
| 58. Gharb       | 66. Xaghra      |
| 59. Ghasri      | 67. Xewkija     |
| 60. Kercem      | 68. Zebbug      |
| 61. Munxar      | 69. Comino      |
| 62. Nadur       |                 |

**Western District**

- |            |              |
|------------|--------------|
| 39. Attard | 44. Mdina    |
| 40. Balzan | 45. Mtarfa   |
| 41. Dingli | 46. Rabat    |
| 42. Iklin  | 47. Siggiewi |
| 43. Lija   | 48. Zebbug   |

**Northern District**

- |              |                       |
|--------------|-----------------------|
| 49. Gharghur | 52. Mosta             |
| 50. Mellieha | 53. Naxxar            |
| 51. Mgarr    | 54. San Pawl il-Bahar |

Figure note: On an Intake & Family Support Service (IFSS) level the highest number of cases worked with resided in the town of Hamrun with 38 cases worked with (see raw data in Appendix B).

Figure 19: The **number** of cases worked with at Mater Dei Hospital (MDH) between January and December 2025 by town of residence.

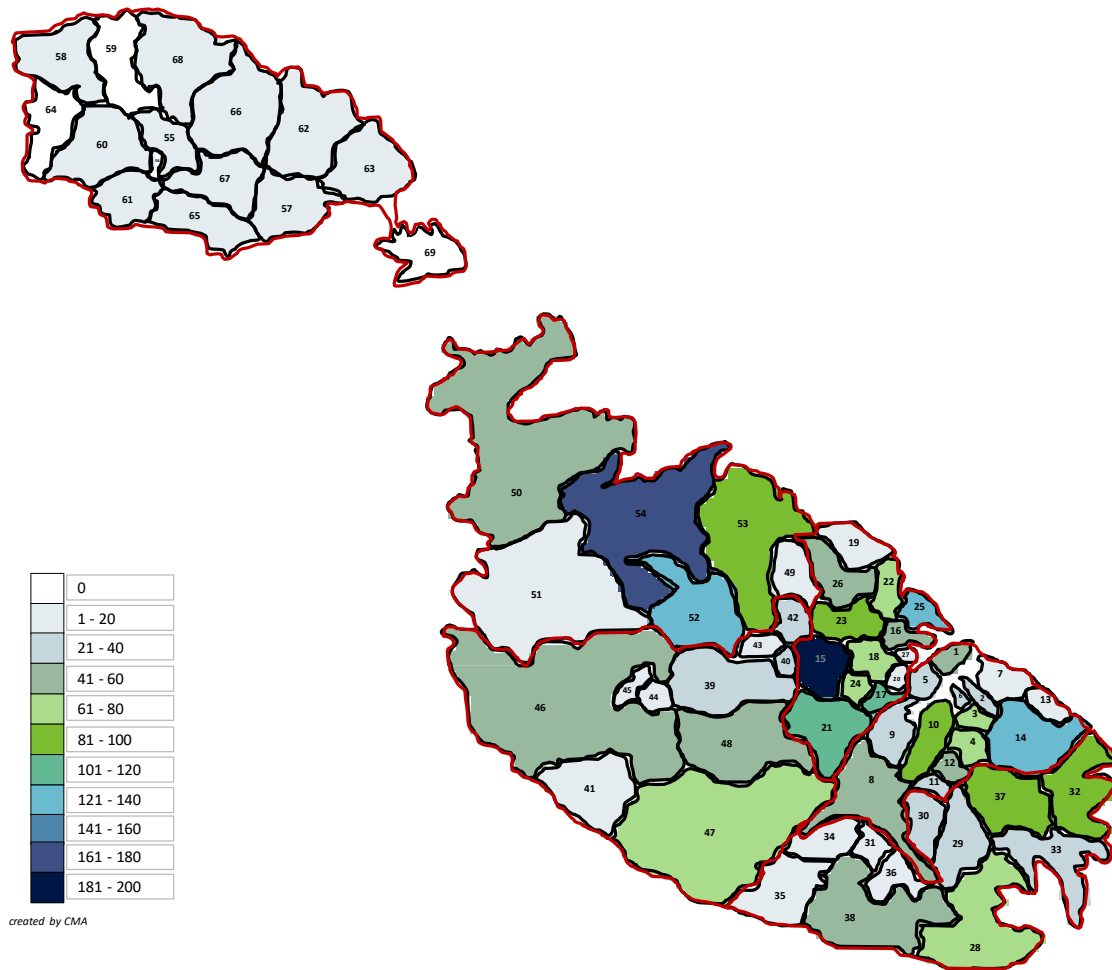

**Southern Harbour District**

- 1. Valletta
- 2. Birgu
- 3. Bormla
- 4. Fgura
- 5. Floriana
- 6. Isla
- 7. Kalkara
- 8. Luqa
- 9. Marsa
- 10. Paola
- 11. Santa Lucija
- 12. Tarxien
- 13. Xaghjra
- 14. Zabbar

**Gozo and Comino**

- 55. Rabat
- 56. Fontana
- 57. Ghajnsielem
- 58. Gharb
- 59. Ghasri
- 60. Kercem
- 61. Munxar
- 62. Nadur
- 63. Qala
- 64. San Lawrenz
- 65. Sannat
- 66. Xaghra
- 67. Xewkija
- 68. Zebbug
- 69. Comino

**Northern Harbour Districts**

- 15. Birkirkara
- 16. Gzira
- 17. Hamrun
- 18. Msida
- 19. Pembroke
- 20. Pietà
- 21. Qormi
- 22. San Giljan
- 23. San Gwann
- 24. Santa Venera
- 25. Sliema
- 26. Swieqi
- 27. Ta Xbiex

**Western District**

- 39. Attard
- 40. Balzan
- 41. Dingli
- 42. Iklın
- 43. Lija
- 44. Mdina
- 45. Mtarfa
- 46. Rabat
- 47. Siggiewi
- 48. Zebbug

**South Eastern District**

- 28. Birzebbugia
- 29. Ghaxaq
- 30. Gudja
- 31. Kirkop
- 32. Marsaskala
- 33. Marsaxlokk
- 34. Mqabba
- 35. Qrendi
- 36. Safi
- 37. Zejtun
- 38. Zurrieq

**Northern District**

- 49. Gharghur
- 50. Mellieha
- 51. Mgarr
- 52. Mosta
- 53. Naxxar
- 54. San Pawl il-Bahar

Figure note: On a Mater Dei Hospital (MDH) level the highest number of cases worked with resided in the town of Birkirkara with 194 cases worked with (see raw data in Appendix B).

In this section we focused on a few key services in Appogg which are the Domestic Violence Unit (DVU), Intake and Family Support Service (IFSS) and the Mater Dei Hospital Social Work Service (MDH). On a DVU level, the highest number of cases worked with resided in the town of San Pawl il-Bahar with 185 cases worked with (*see Figure 17*), and within the Northern Harbour District with 806 cases (*see Figure 20*). On an IFSS level, the highest number of cases worked with resided in the town of Hamrun with 38 cases worked with (*see Figure 18*), and within the Northern Harbour District with 163 cases (*see Figure 21*). On an MDH level, the highest number of cases worked with resided in the town of Birkirkara with 194 cases worked with (*see Figure 19*), and within the Northern Harbour District with 983 cases (*see Figure 22*).

**Figure 20: The number of cases worked with at Domestic Violence Unit (DVU) by district of residence and year.**

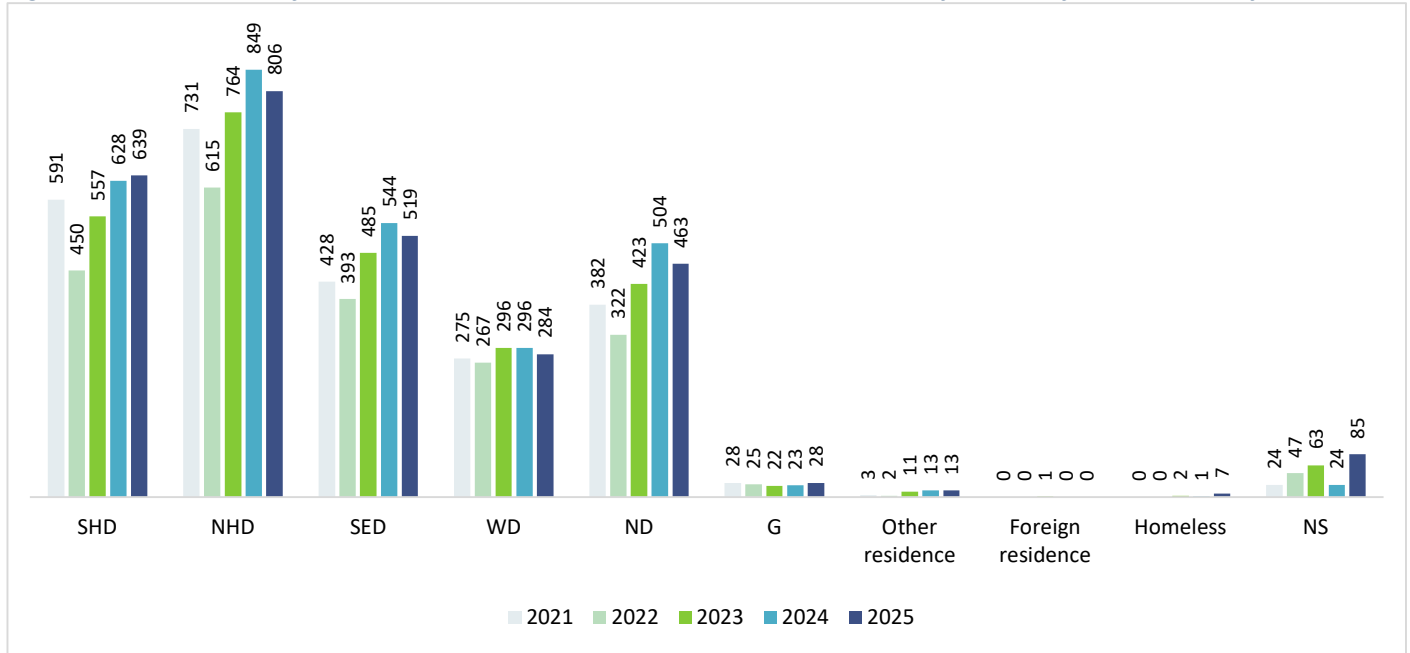

Graph Key: SHD = Southern Harbour District; NHD = Northern Harbour District; SED = Southeastern District; WD = Western District; ND = Northern District; G = Gozo District; NS = Not specified district or unborn.

**Figure 21: The number of cases worked with at Intake & Family Support Service (IFSS) by district of residence and year.**

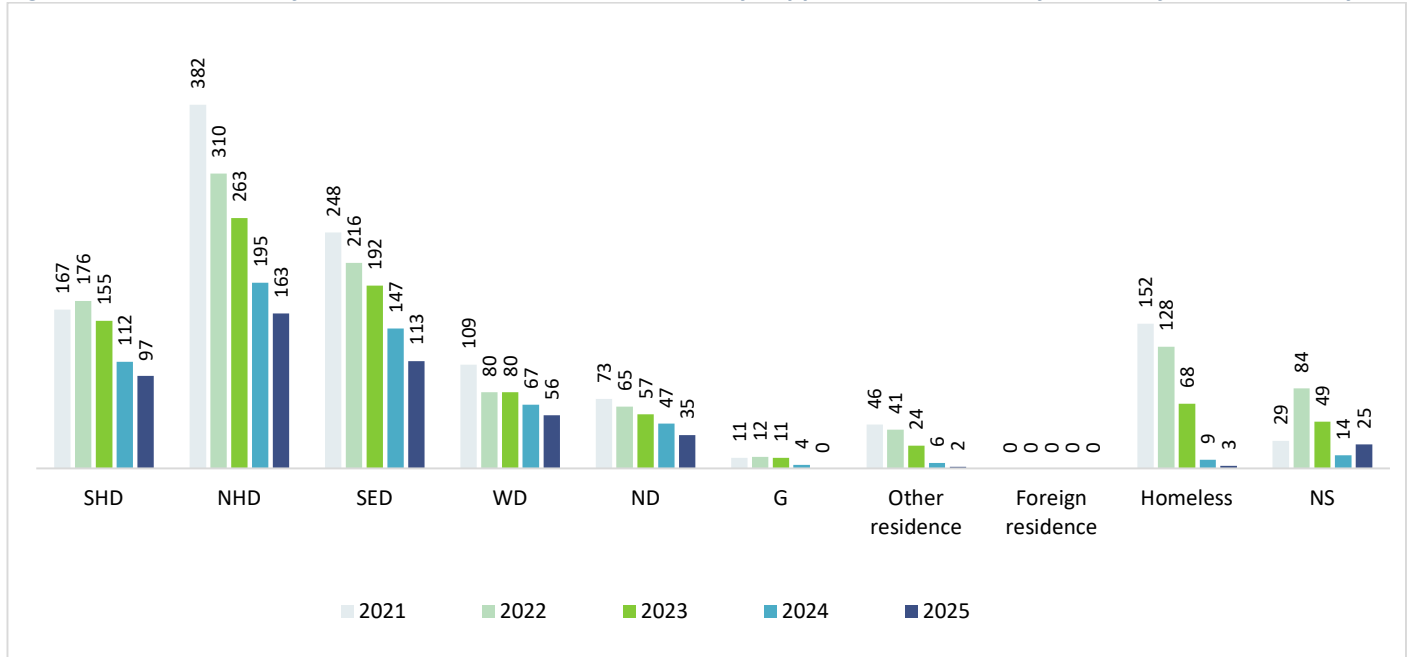

Graph Key: SHD = Southern Harbour District; NHD = Northern Harbour District; SED = Southeastern District; WD = Western District; ND = Northern District; G = Gozo District; NS = Not specified district or unborn.

**Figure 22: The number of cases worked with at Mater Dei Hospital (MDH) by district of residence and year.**

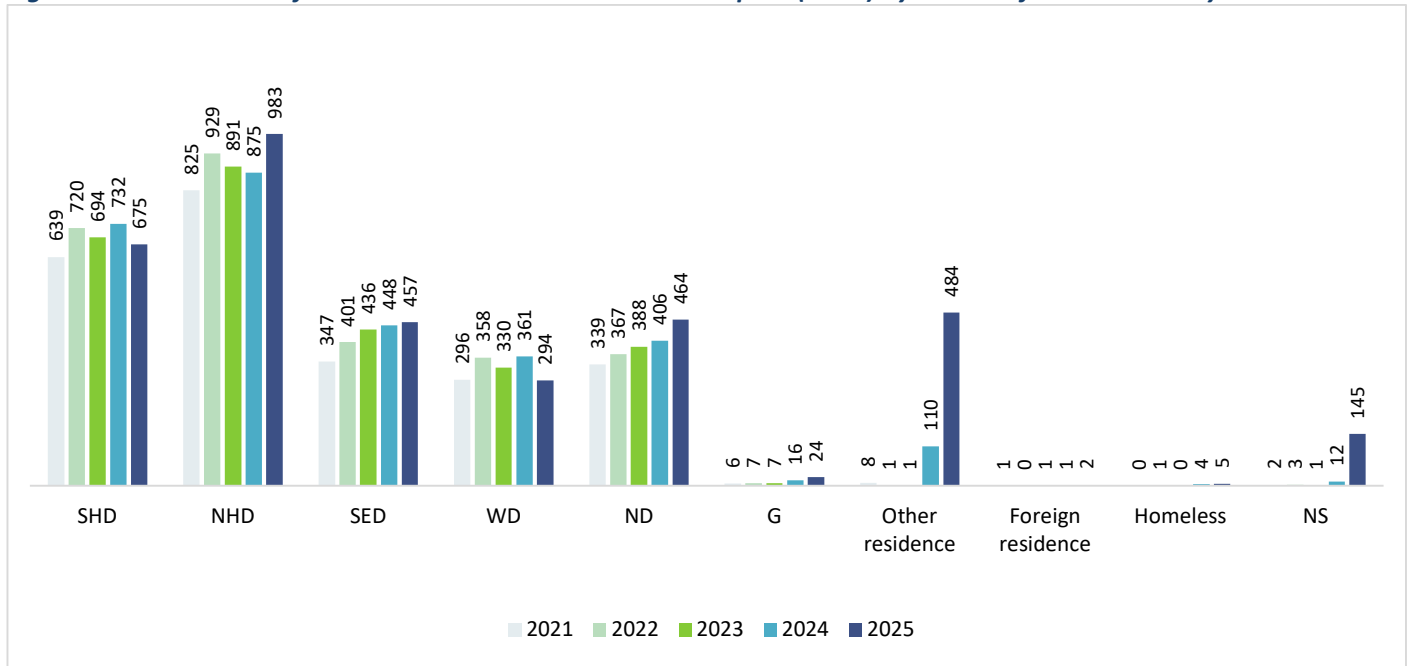

Graph Key: SHD = Southern Harbour District; NHD = Northern Harbour District; SED = Southeastern District; WD = Western District; ND = Northern District; G = Gozo District; NS = Not specified district or unborn.

Note: The high increase in 'Other Residence' in 2025 is due to Mater Dei Hospital Social Work Service now using the FSWS online system and updating the current town of residence as the hospital.

## Child Protection Directorate.

Figure 23: The NUMBER of cases worked with at the Child Protection Directorate (CP) between January and December 2025 by town of residence.

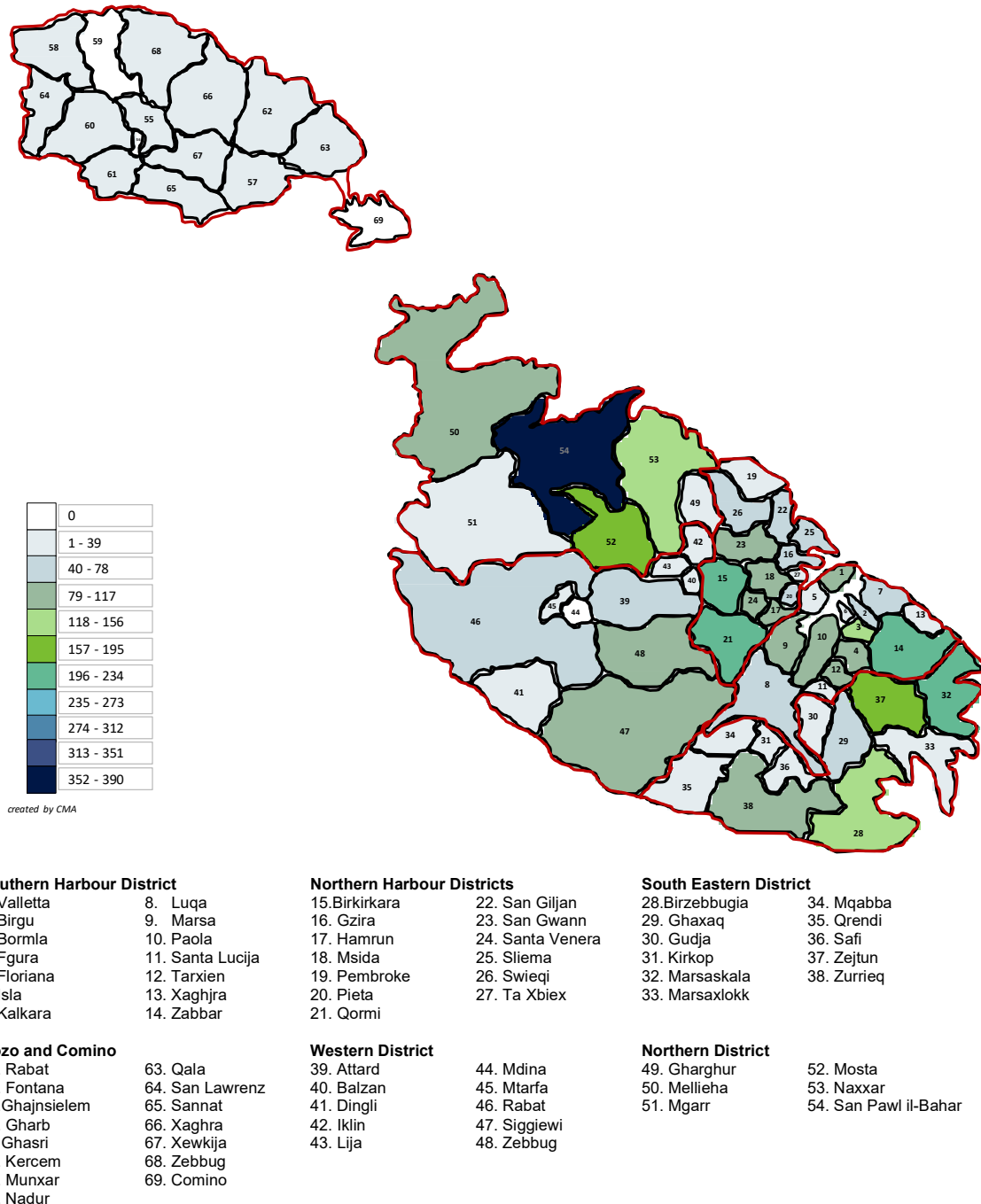
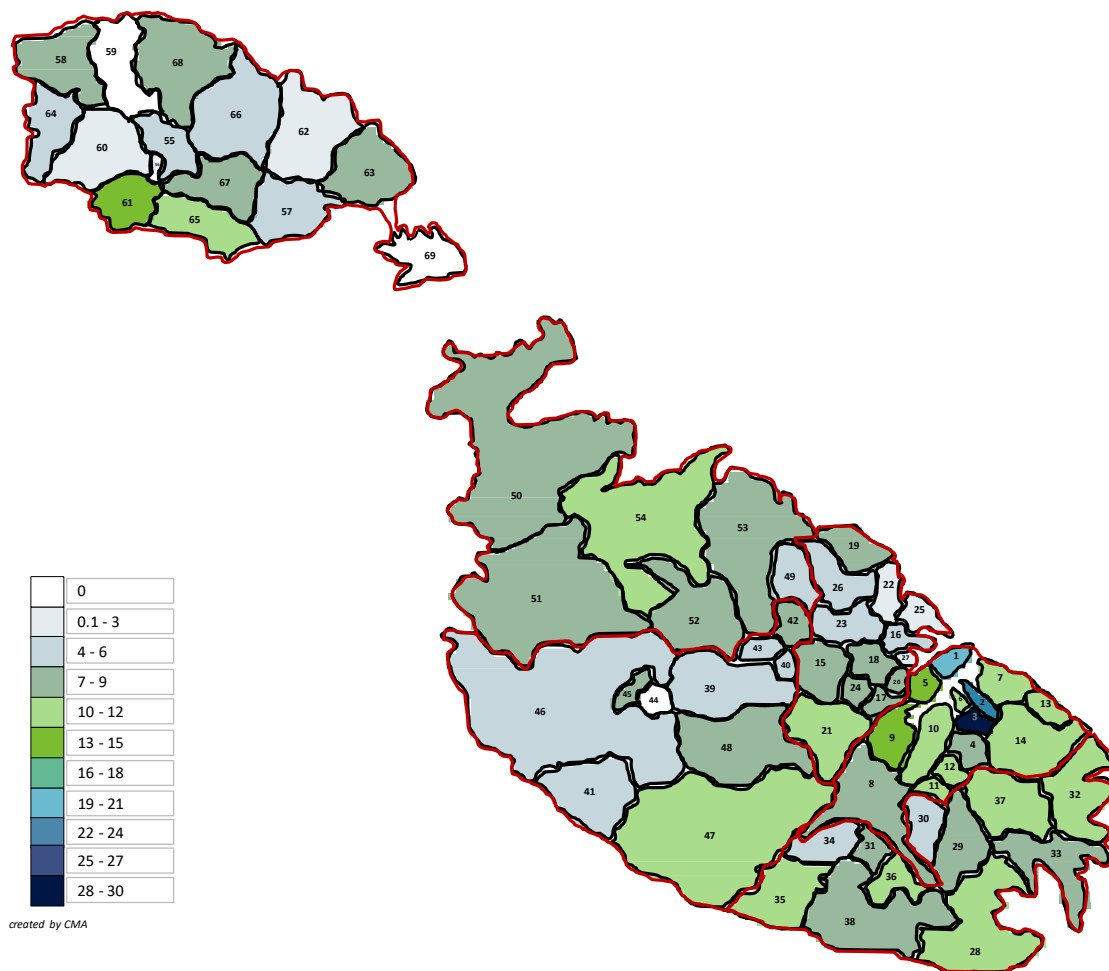

Figure note: On a Child Protection Directorate level, the highest number of cases worked with resided in the town of San Pawl il-Bahar with 382 cases worked with (see raw data in Appendix A).

Figure 24: The RATE of cases worked with at the Child Protection Directorate between January and December 2025 by town of residence (per 1,000 residents).



**Southern Harbour District**

- |             |                  |
|-------------|------------------|
| 1. Valletta | 8. Luqa          |
| 2. Birgu    | 9. Marsa         |
| 3. Bormla   | 10. Paola        |
| 4. Fgura    | 11. Santa Lucija |
| 5. Floriana | 12. Tarxien      |
| 6. Isla     | 13. Xaghjra      |
| 7. Kalkara  | 14. Zabbar       |

**Gozo and Comino**

- |                 |                 |
|-----------------|-----------------|
| 55. Rabat       | 63. Qala        |
| 56. Fontana     | 64. San Lawrenz |
| 57. Ghajnsielem | 65. Sannat      |
| 58. Gharb       | 66. Xaghra      |
| 59. Ghasri      | 67. Xewkija     |
| 60. Kercem      | 68. Zebbug      |
| 61. Munxar      | 69. Comino      |
| 62. Nadur       |                 |

**Northern Harbour Districts**

- |                |                  |
|----------------|------------------|
| 15. Birkirkara | 22. San Giljan   |
| 16. Gzira      | 23. San Gwann    |
| 17. Hamrun     | 24. Santa Venera |
| 18. Msida      | 25. Sliema       |
| 19. Pembroke   | 26. Swieqi       |
| 20. Pietà      | 27. Ta Xbiex     |
| 21. Qormi      |                  |

**Western District**

- |            |              |
|------------|--------------|
| 39. Attard | 44. Mdina    |
| 40. Balzan | 45. Mtarfa   |
| 41. Dingli | 46. Rabat    |
| 42. Iklin  | 47. Siggiewi |
| 43. Lija   | 48. Zebbug   |

**South Eastern District**

- |                 |             |
|-----------------|-------------|
| 28. Birzebbugia | 34. Mqabba  |
| 29. Ghaxaq      | 35. Qrendi  |
| 30. Gudja       | 36. Safi    |
| 31. Kirkop      | 37. Zejtun  |
| 32. Marsaskala  | 38. Zurrieq |
| 33. Marsaxlokk  |             |

**Northern District**

- |              |                       |
|--------------|-----------------------|
| 49. Gharghur | 52. Mosta             |
| 50. Mellieha | 53. Naxxar            |
| 51. Mgarr    | 54. San Pawl il-Bahar |

Figure note: When the population of the town is taken into consideration, and we calculate the rate per 1,000 residents, the town with the highest rate of cases worked with was Bormla, with a rate of 28 per 1,000 residents (see Appendix C).

On a Child Protection Directorate level, the highest number of cases worked with resided in the town of San Pawl il-Bahar with 382 cases worked with (see Figure 23) but the town with the highest rate of cases worked with was Bormla, with a rate of 28 per 1,000 residents (see Figure 24). In terms of district, the highest number of cases worked with between

January and December 2025 resided in the Northern Harbour District (1,150 cases) (see Figure 25) whilst the highest rate was in the Southern Harbour District with a rate of 12 per 1,000 residents (see Figure 26).

**Figure 25: The number of cases worked with at Child Protection Directorate by district of residence and year.**

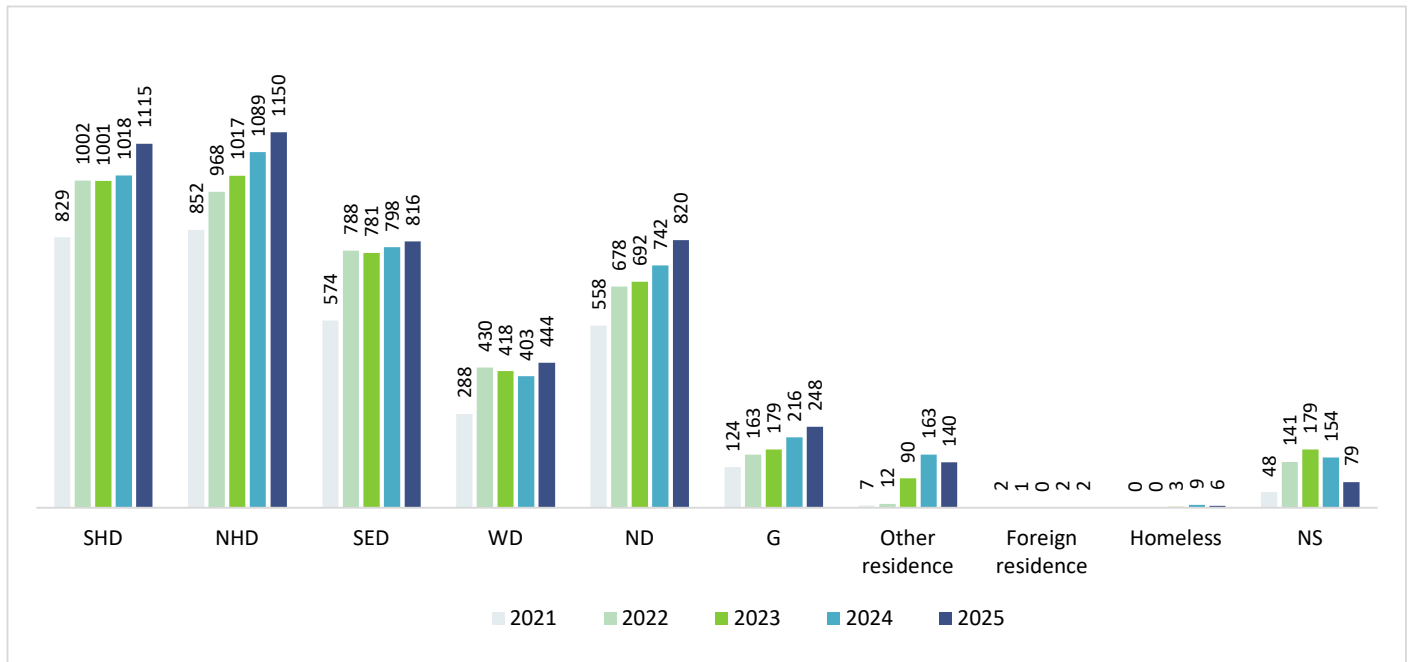

Graph Key: SHD = Southern Harbour District; NHD = Northern Harbour District; SED = Southeastern District; WD = Western District; ND = Northern District; G = Gozo District; NS = Not specified district or unborn.

**Figure 26: The rate of cases worked with at Child Protection Directorate by district of residence and year (per 1,000 residents).**

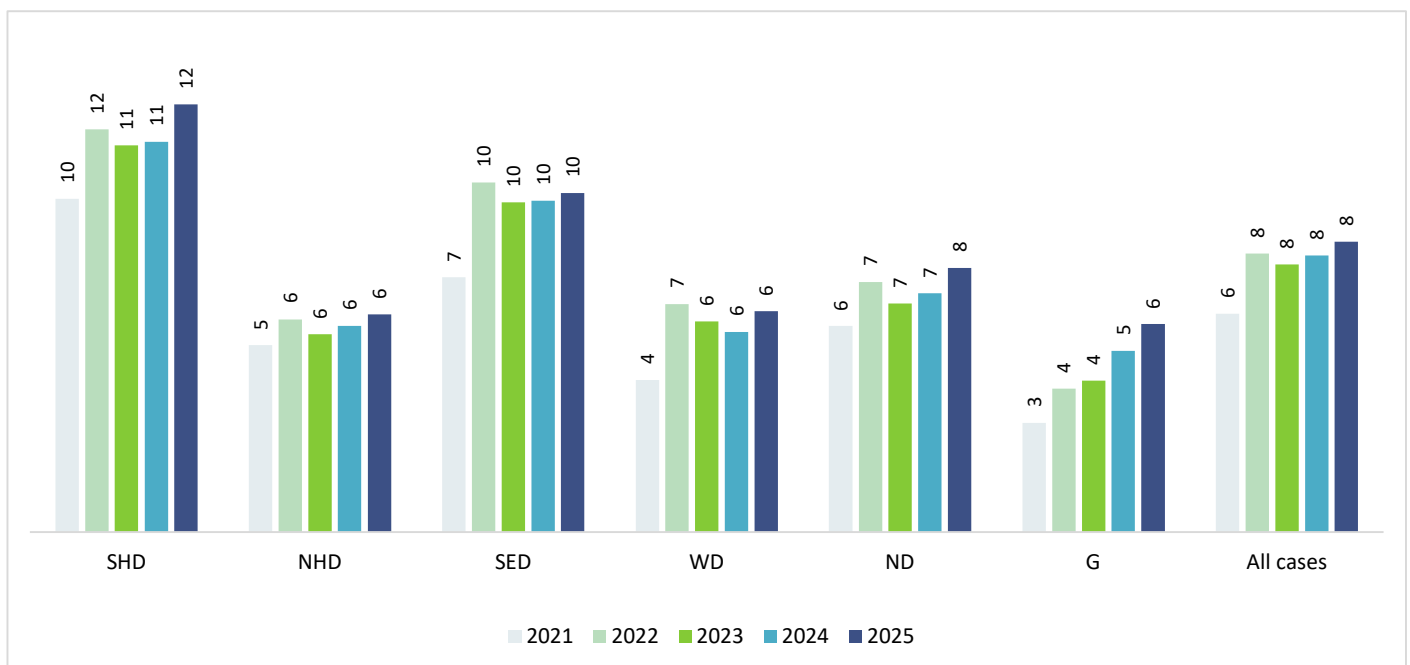

Graph Key: SHD = Southern Harbour District; NHD = Northern Harbour District; SED = Southeastern District; WD = Western District; ND = Northern District; G = Gozo District.

## Directorate Alternative Care.

Figure 27: The NUMBER of cases worked with at the Directorate Alternative Care between January and December 2025 by town of residence.

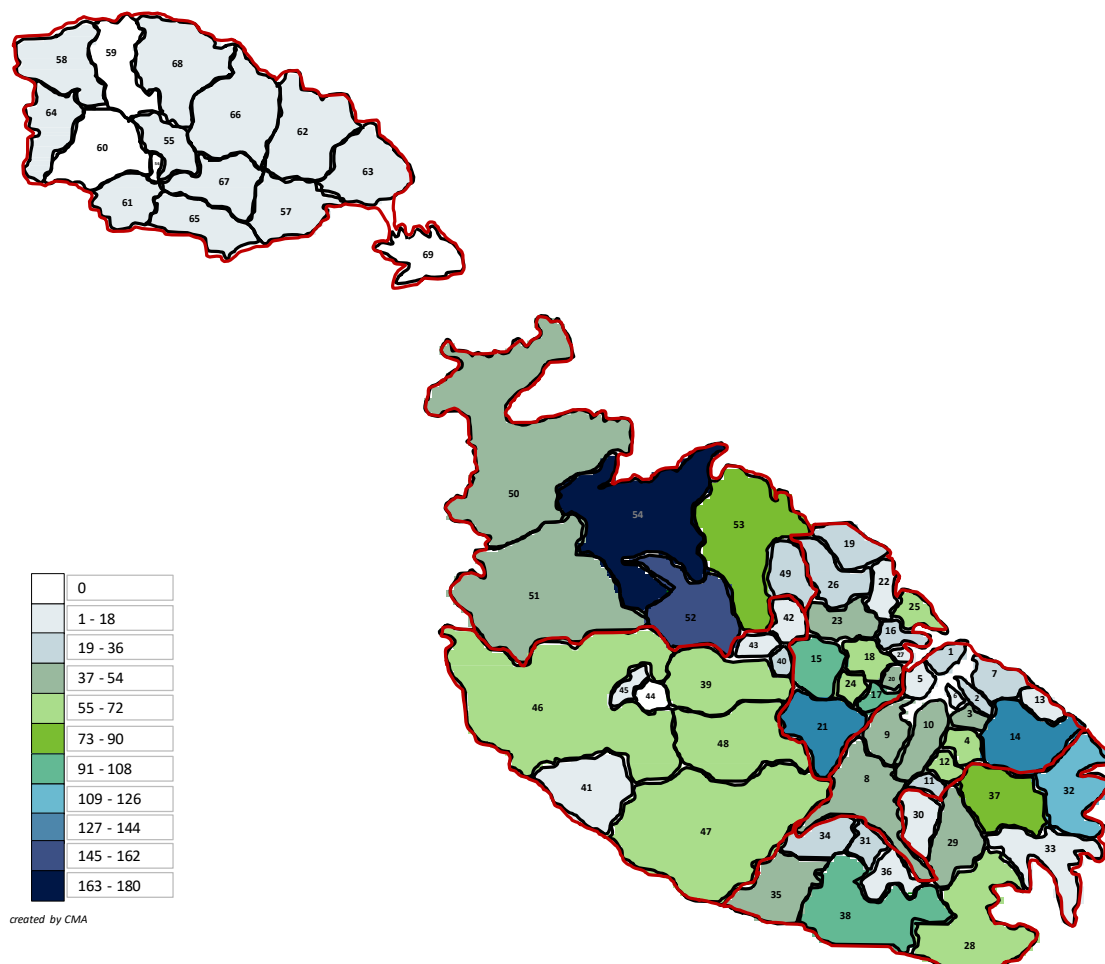

### Southern Harbour District

- |             |                  |
|-------------|------------------|
| 1. Valletta | 8. Luqa          |
| 2. Birgu    | 9. Marsa         |
| 3. Bormla   | 10. Paola        |
| 4. Fgura    | 11. Santa Lucija |
| 5. Floriana | 12. Tarxien      |
| 6. Isla     | 13. Xaghjra      |
| 7. Kalkara  | 14. Zabbar       |

### Gozo and Comino

- |                 |                 |
|-----------------|-----------------|
| 55. Rabat       | 63. Qala        |
| 56. Fontana     | 64. San Lawrenz |
| 57. Ghajnsielem | 65. Sannat      |
| 58. Gharb       | 66. Xaghra      |
| 59. Ghasri      | 67. Xewkija     |
| 60. Kerzem      | 68. Zebbug      |
| 61. Munxar      | 69. Comino      |
| 62. Nadur       |                 |

### Northern Harbour Districts

- |                |                  |
|----------------|------------------|
| 15. Birkirkara | 22. San Giljan   |
| 16. Gzira      | 23. San Gwann    |
| 17. Hamrun     | 24. Santa Venera |
| 18. Msida      | 25. Sliema       |
| 19. Pembroke   | 26. Swieqi       |
| 20. Pietà      | 27. Ta Xbiex     |
| 21. Qormi      |                  |

### Western District

- |            |              |
|------------|--------------|
| 39. Attard | 44. Mdina    |
| 40. Balzan | 45. Mtarfa   |
| 41. Dingli | 46. Rabat    |
| 42. Iklin  | 47. Siggiewi |
| 43. Lija   | 48. Zebbug   |

### South Eastern District

- |                 |             |
|-----------------|-------------|
| 28. Birzebbugia | 34. Mqabba  |
| 29. Ghaxaq      | 35. Qrendi  |
| 30. Gudja       | 36. Safi    |
| 31. Kirkop      | 37. Zejtun  |
| 32. Marsaskala  | 38. Zurrieq |
| 33. Marsaxlokk  |             |

### Northern District

- |              |                       |
|--------------|-----------------------|
| 49. Gharghur | 52. Mosta             |
| 50. Mellieha | 53. Naxxar            |
| 51. Mgarr    | 54. San Pawl il-Bahar |

Figure note: On a Directorate Alternative Care level, the highest number of cases worked with resided in the town of San Pawl il-Bahar with 176 cases worked with (see raw data in Appendix A).

Figure 28: The RATE of cases worked with at the Directorate Alternative Care between January and December 2025 by town of residence (per 1,000 residents).

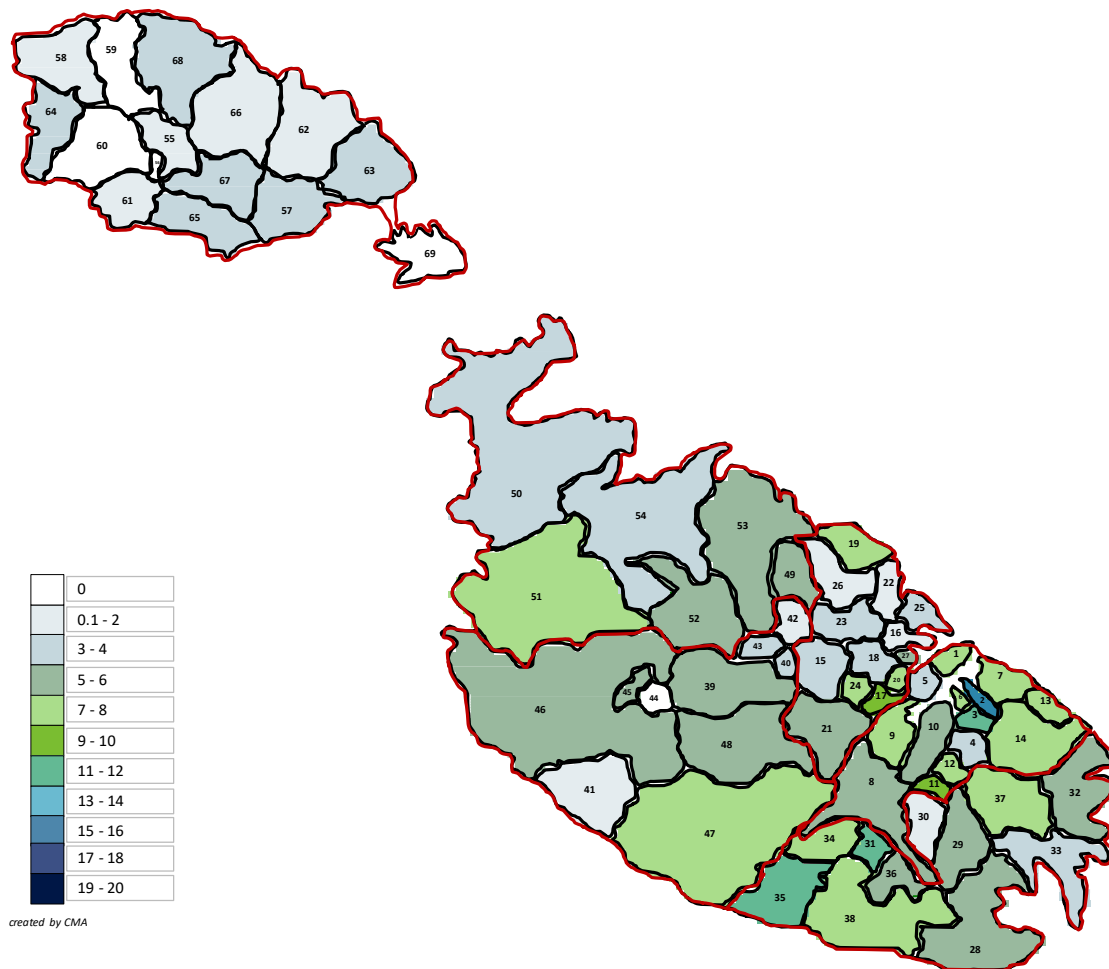

created by CMA

**Southern Harbour District**

- |             |                  |
|-------------|------------------|
| 1. Valletta | 8. Luqa          |
| 2. Birgu    | 9. Marsa         |
| 3. Bormla   | 10. Paola        |
| 4. Fgura    | 11. Santa Lucija |
| 5. Floriana | 12. Tarxien      |
| 6. Isla     | 13. Xaghjra      |
| 7. Kalkara  | 14. Zabbar       |

**Gozo and Comino**

- |                 |                 |
|-----------------|-----------------|
| 55. Rabat       | 63. Qala        |
| 56. Fontana     | 64. San Lawrenz |
| 57. Ghajnsielem | 65. Sannat      |
| 58. Gharb       | 66. Xaghra      |
| 59. Ghasri      | 67. Xewkija     |
| 60. Kercem      | 68. Zebbug      |
| 61. Munxar      | 69. Comino      |
| 62. Nadur       |                 |

**Northern Harbour Districts**

- |                |                  |
|----------------|------------------|
| 15. Birkirkara | 22. San Giljan   |
| 16. Gzira      | 23. San Gwann    |
| 17. Hamrun     | 24. Santa Venera |
| 18. Msida      | 25. Sliema       |
| 19. Pembroke   | 26. Swieqi       |
| 20. Pieta      | 27. Ta Xbiex     |
| 21. Qormi      |                  |

**Western District**

- |            |              |
|------------|--------------|
| 39. Attard | 44. Mdina    |
| 40. Balzan | 45. Mtarfa   |
| 41. Dingli | 46. Rabat    |
| 42. Iklin  | 47. Siggiewi |
| 43. Lija   | 48. Zebbug   |

**South Eastern District**

- |                 |             |
|-----------------|-------------|
| 28. Birzebbugia | 34. Mqabba  |
| 29. Ghaxaq      | 35. Qrendi  |
| 30. Gudja       | 36. Safi    |
| 31. Kirkop      | 37. Zejtun  |
| 32. Marsaskala  | 38. Zurrieq |
| 33. Marsaxlokk  |             |

**Northern District**

- |              |                       |
|--------------|-----------------------|
| 49. Gharghur | 52. Mosta             |
| 50. Mellieha | 53. Naxxar            |
| 51. Mgarr    | 54. San Pawl il-Bahar |

Figure note: When the population of the town is taken into consideration, and we calculate the rate per 1,000 residents, the town with the highest rate of cases worked with was Birgu with a rate of 16 per 1,000 residents each (see Appendix C).

On a Directorate Alternative Care level, the highest number of cases worked with resided in the town of San Pawl il-Bahar with 176 cases worked with (see Figure 27) but the town with the highest rate of cases worked with was Birgu with a rate of 16 per 1,000 residents each (see Figure 28). In terms of district, the highest number of cases worked with between

January and December 2025 resided in the Northern Harbour District (743 cases) (see Figure 29) whilst the highest rate was in the Southern Harbour District with a rate of 7 per 1,000 residents (see Figure 30).

**Figure 29: The number of cases worked with at Directorate Alternative Care by district of residence and year.**

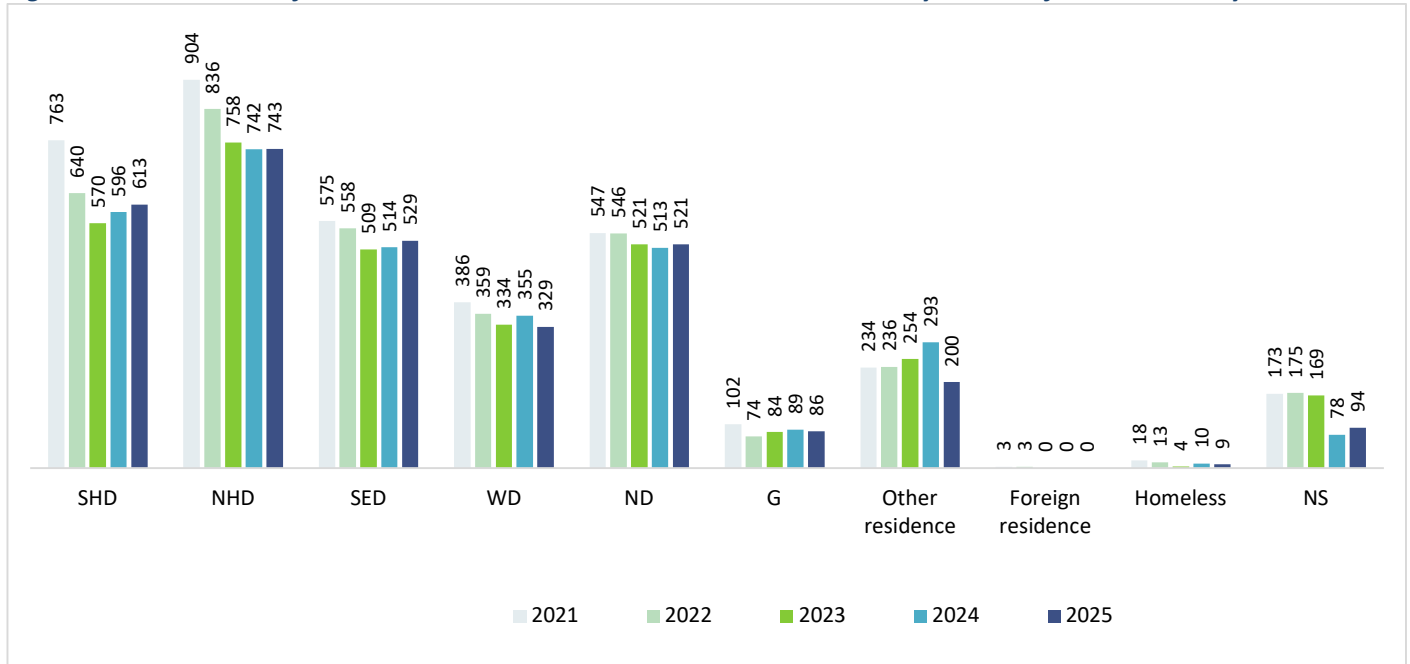

Graph Key: SHD = Southern Harbour District; NHD = Northern Harbour District; SED = Southeastern District; WD = Western District; ND = Northern District; G = Gozo District; NS = Not specified district or unborn.

**Figure 30: The rate of cases worked with at Directorate Alternative Care by district of residence and year (per 1,000 residents).**

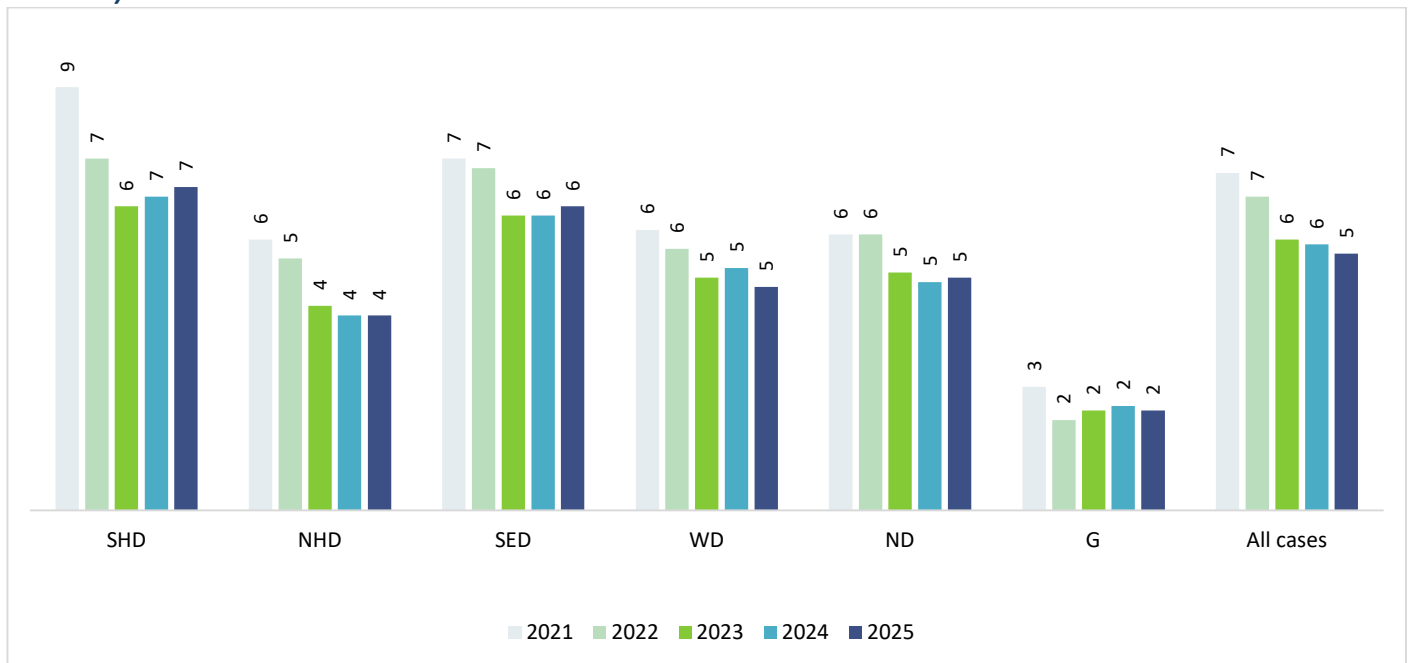

Graph Key: SHD = Southern Harbour District; NHD = Northern Harbour District; SED = Southeastern District; WD = Western District; ND = Northern District; G = Gozo District.

## Directorate Alternative Care: service level cases.

Figure 31: The **number** of cases worked with at Looked After Children Service (LAC) between January and December 2025 by town of residence.

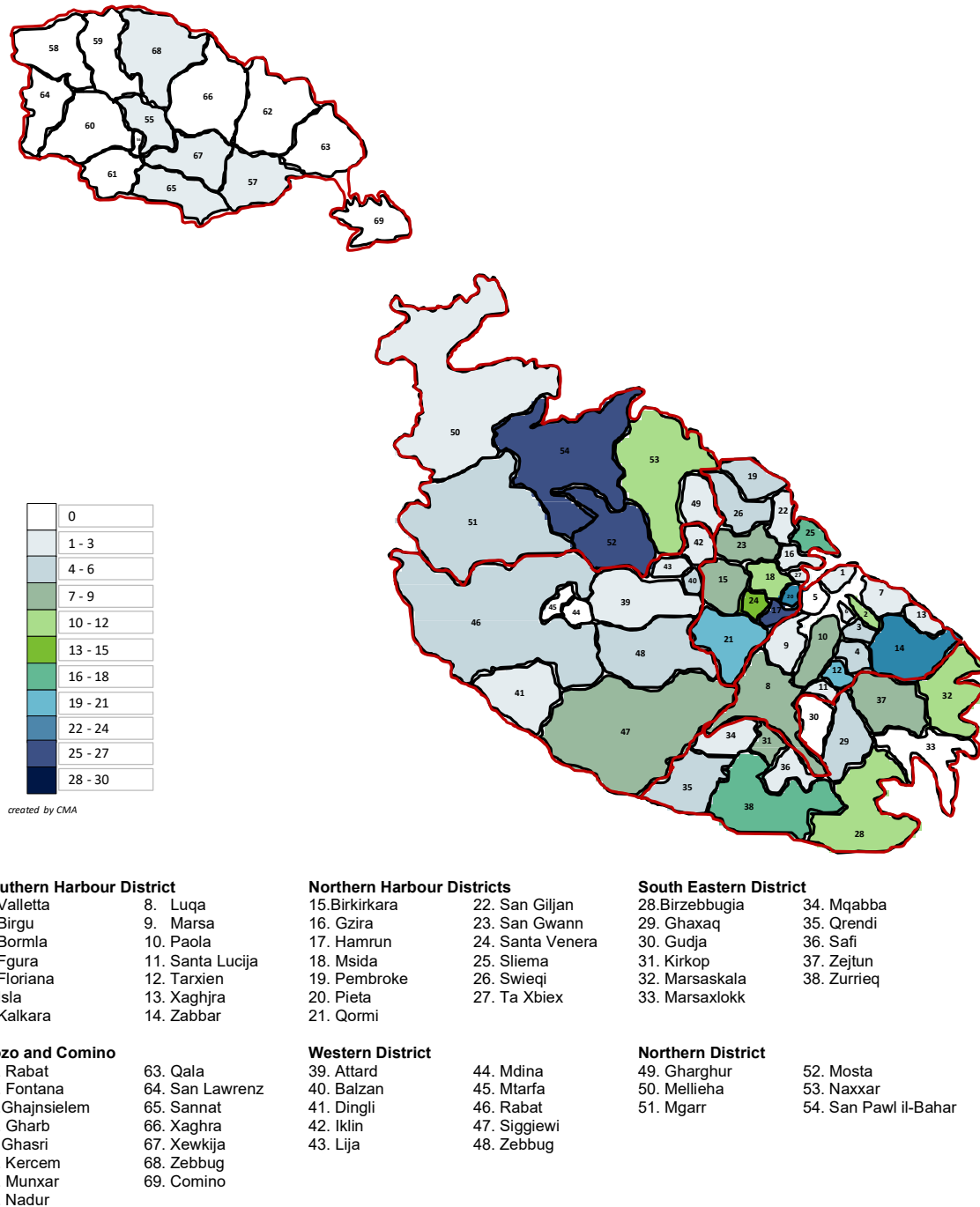
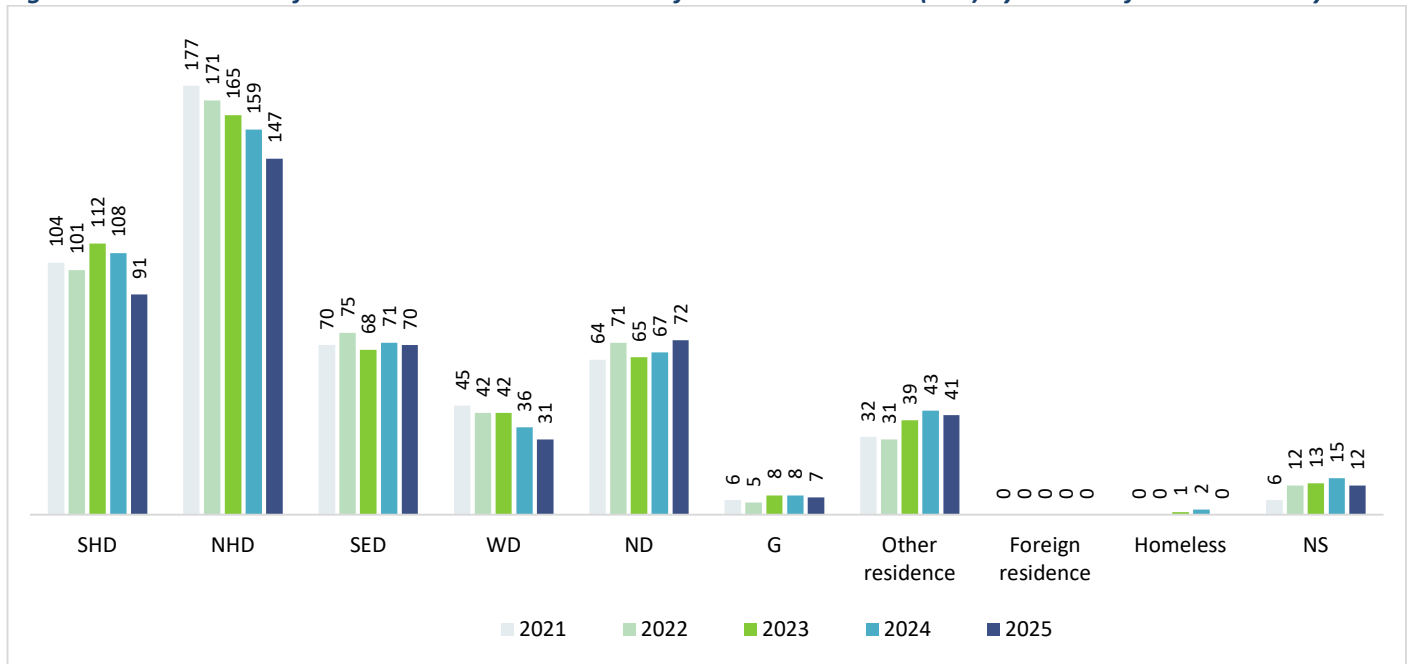

Figure note: On a Looked After Children Service (LAC) level the highest number of cases worked with resided in the town of Hamrun (27 cases) (see Appendix B).

In this section we focused on a key service in the Directorate Alternative Care which is Looked After Children Service (LAC). On a LAC level, the highest number of cases worked with resided in the town of Hamrun (27 cases) (see Figure 31), and within the Northern Harbour District with 147 cases (see Figure 32).

**Figure 32: The number of cases worked with at Looked After Children Service (LAC) by district of residence and year.**



Graph Key: SHD = Southern Harbour District; NHD = Northern Harbour District; SED = Southeastern District; WD = Western District; ND = Northern District; G = Gozo District; NS = Not specified district or unborn.

## Sedqa Agency.

Figure 33: The NUMBER of cases worked with at Sedqa Agency between January and December 2025 by town of residence.

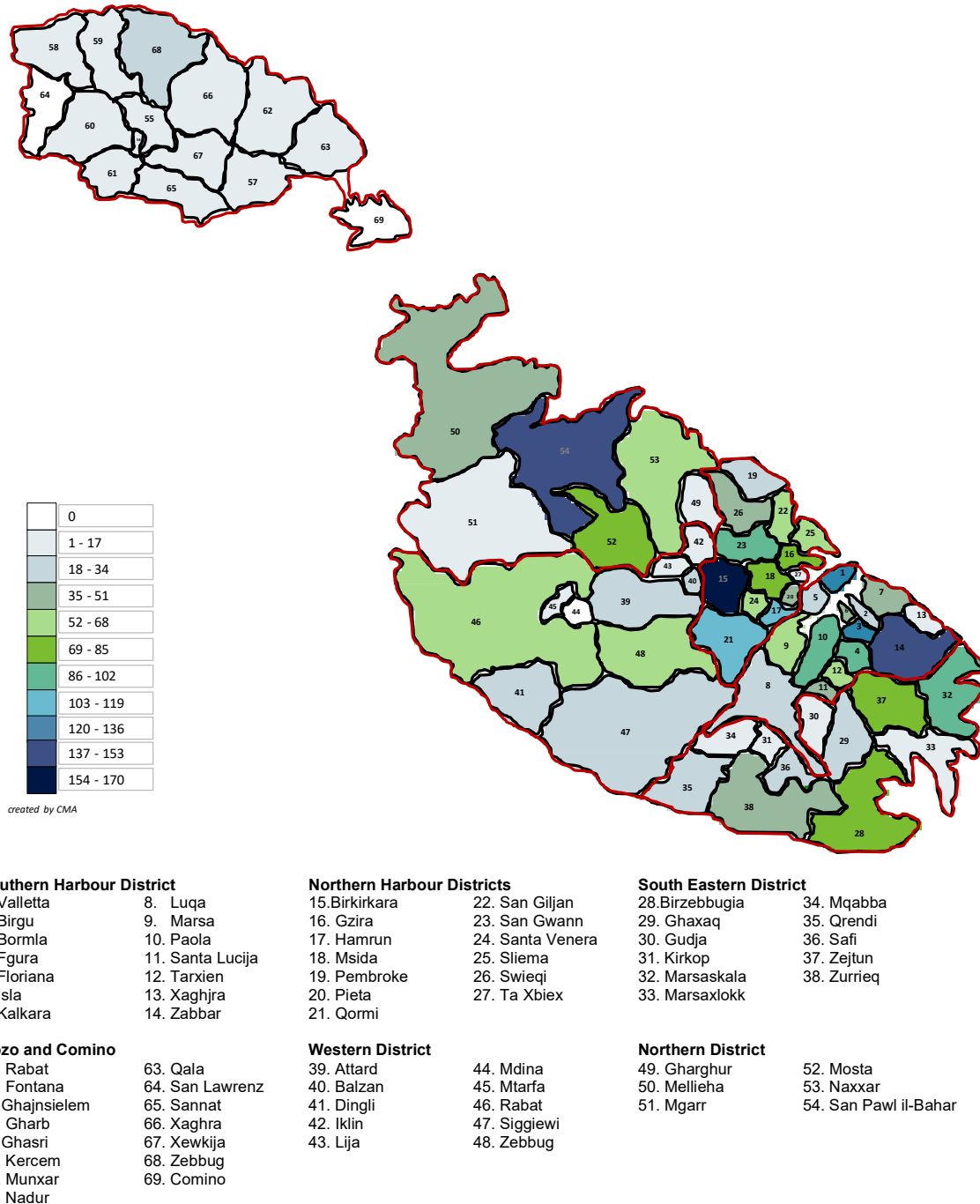
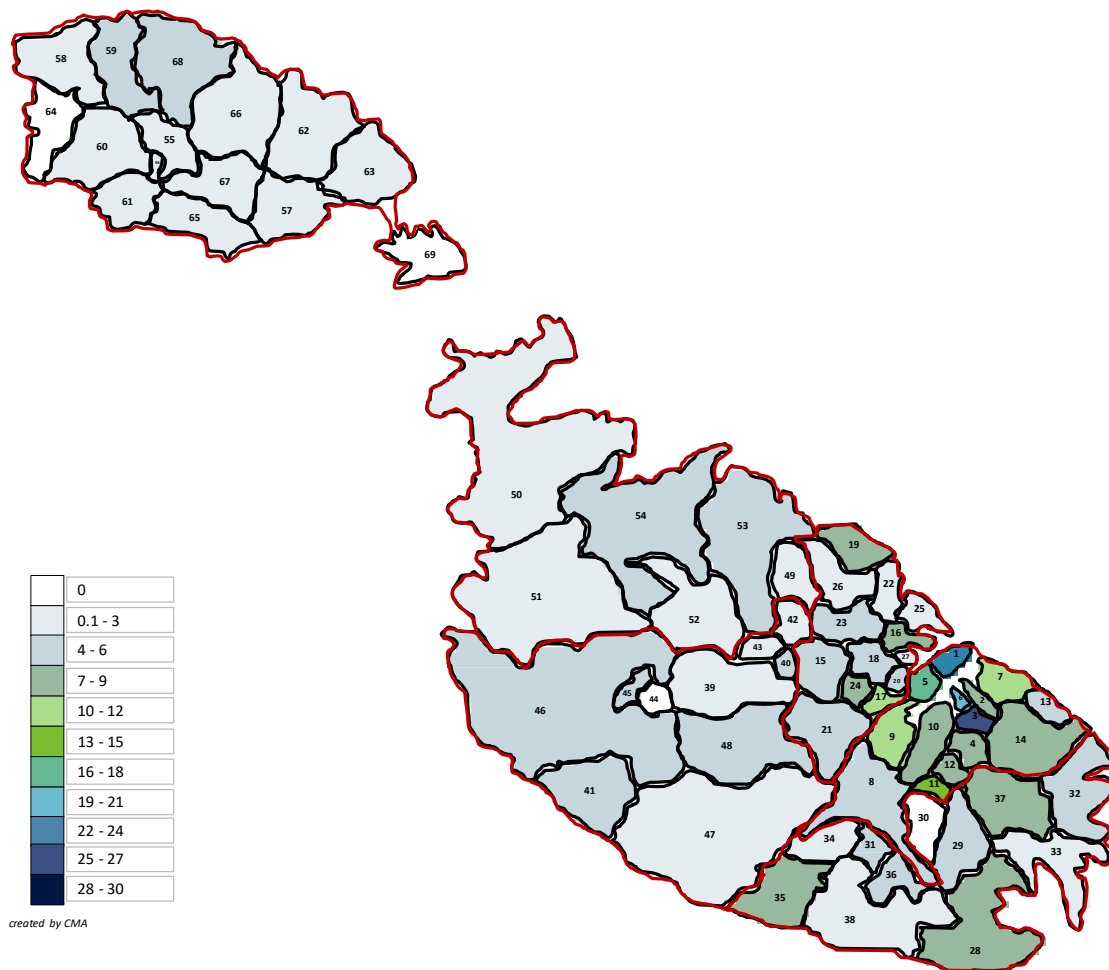

Figure note: On a Sedqa Agency level the highest number of cases worked with resided in the town of Birkirkara with 163 cases worked with (see raw data in Appendix A).

Figure 34: The RATE of cases worked with at Sedqa Agency between January and December 2025 by town of residence (per 1,000 residents).



**Southern Harbour District**

- |             |                  |
|-------------|------------------|
| 1. Valletta | 8. Luqa          |
| 2. Birgu    | 9. Marsa         |
| 3. Bormla   | 10. Paola        |
| 4. Fgura    | 11. Santa Lucija |
| 5. Floriana | 12. Tarxien      |
| 6. Isla     | 13. Xaghjra      |
| 7. Kalkara  | 14. Zabbar       |

**Northern Harbour Districts**

- |                |                  |
|----------------|------------------|
| 15. Birkirkara | 22. San Giljan   |
| 16. Gzira      | 23. San Gwann    |
| 17. Hamrun     | 24. Santa Venera |
| 18. Msida      | 25. Sliema       |
| 19. Pembroke   | 26. Swieqi       |
| 20. Pieta      | 27. Ta Xbiex     |
| 21. Qormi      |                  |

**South Eastern District**

- |                 |             |
|-----------------|-------------|
| 28. Birzebbugia | 34. Mqabba  |
| 29. Ghaxaq      | 35. Qrendi  |
| 30. Gudja       | 36. Safi    |
| 31. Kirkop      | 37. Zejtun  |
| 32. Marsaskala  | 38. Zurrieq |
| 33. Marsaxlokk  |             |

**Gozo and Comino**

- |                 |                 |
|-----------------|-----------------|
| 55. Rabat       | 63. Qala        |
| 56. Fontana     | 64. San Lawrenz |
| 57. Ghajnsielem | 65. Sannat      |
| 58. Gharb       | 66. Xaghra      |
| 59. Ghasri      | 67. Xewkija     |
| 60. Kercem      | 68. Zebbug      |
| 61. Munxar      | 69. Comino      |
| 62. Nadur       |                 |

**Western District**

- |            |              |
|------------|--------------|
| 39. Attard | 44. Mdina    |
| 40. Balzan | 45. Mtarfa   |
| 41. Dingli | 46. Rabat    |
| 42. Iklin  | 47. Siggiewi |
| 43. Lija   | 48. Zebbug   |

**Northern District**

- |              |                       |
|--------------|-----------------------|
| 49. Gharghur | 52. Mosta             |
| 50. Mellieha | 53. Naxxar            |
| 51. Mgarr    | 54. San Pawl il-Bahar |

Figure note: When the population of the town is taken into consideration, and we calculate the rate per 1,000 residents, the town with the highest rate of cases worked with was Bormla, with a rate of 27 per 1,000 residents (see Appendix C).

On a Sedqa Agency level the highest number of cases worked with resided in the town of Birkirkara with 163 cases worked with (see Figure 33) but the town with the highest rate of cases worked with was Bormla, with a rate of 27 per 1,000 residents (see Figure 34). In terms of district, the highest number of cases worked with between January and December

2025 resided in the Northern Harbour District (959 cases) (see Figure 35) and the highest rate was in the Southern Harbour District with a rate of 10 per 1,000 residents (see Figure 36).

**Figure 35: The number of cases worked with at Sedqa Agency by district of residence and year.**

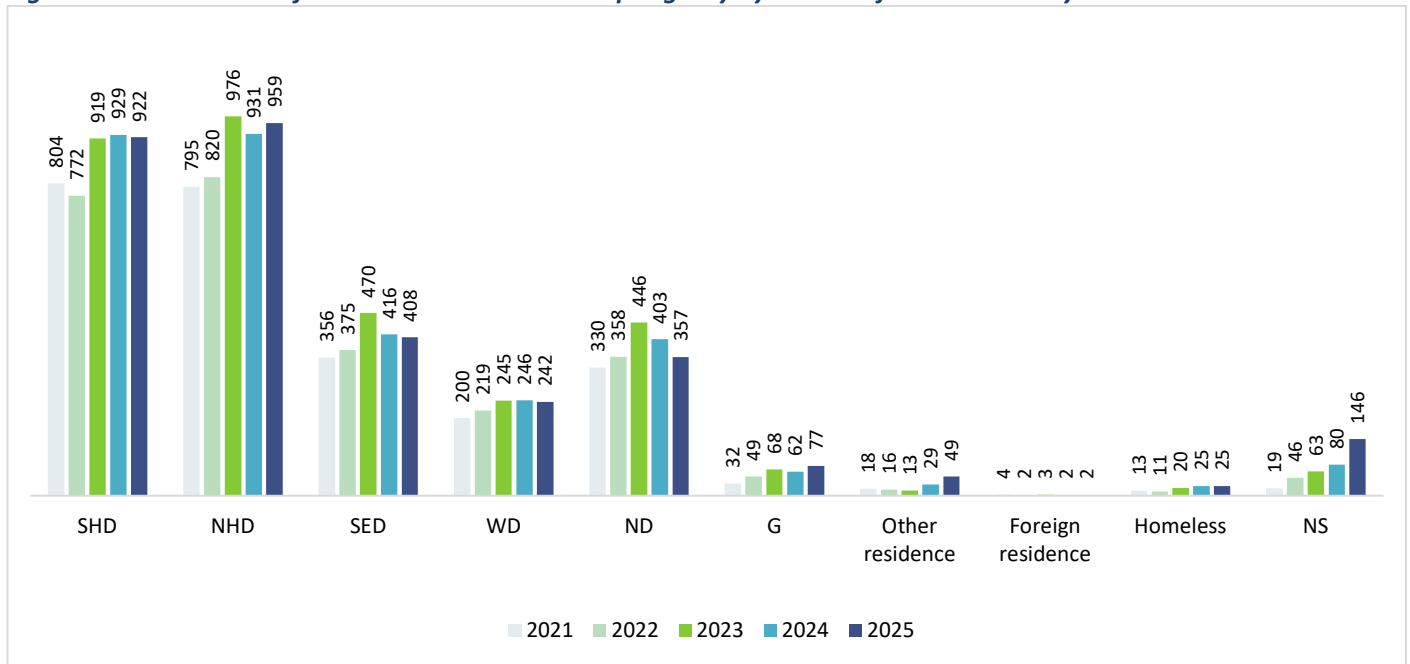

Graph Key: SHD = Southern Harbour District; NHD = Northern Harbour District; SED = Southeastern District; WD = Western District; ND = Northern District; G = Gozo District; NS = Not specified district or unborn.

**Figure 36: The rate of cases worked with at Sedqa Agency by district of residence and year (per 1,000 residents).**

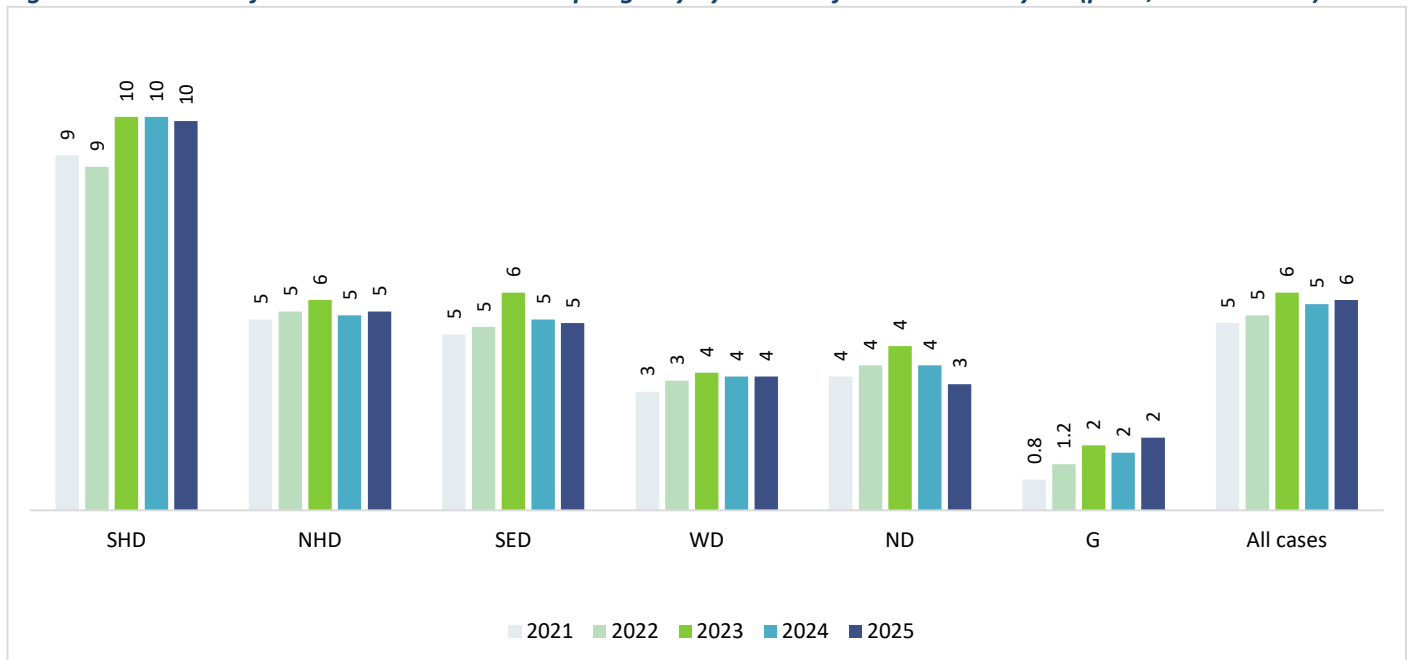

Graph Key: SHD = Southern Harbour District; NHD = Northern Harbour District; SED = Southeastern District; WD = Western District; ND = Northern District; G = Gozo District.



Figure 38: The **number** of cases worked with at Addictions Community Service between January and December 2025 by town of residence.

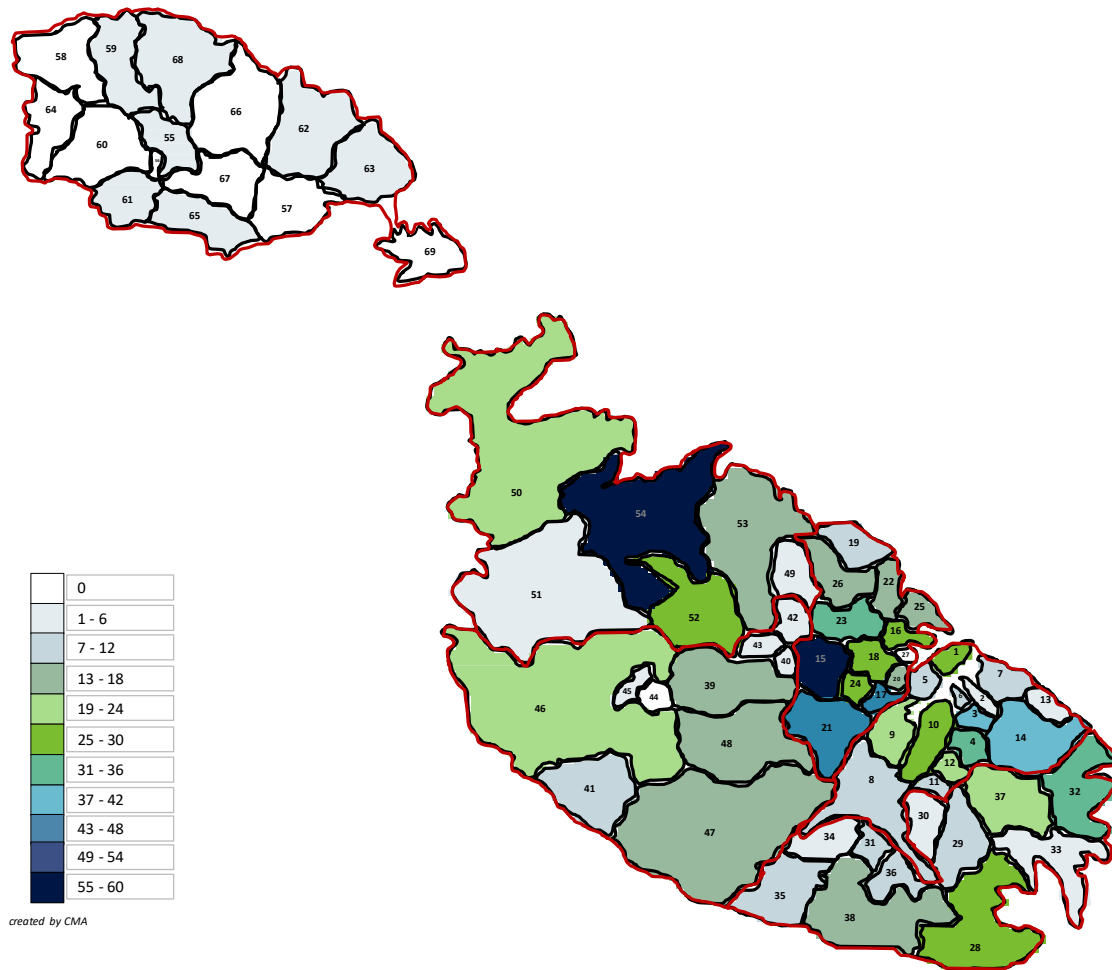

**Southern Harbour District**

- 1. Valletta
- 2. Birgu
- 3. Bormla
- 4. Fgura
- 5. Floriana
- 6. Isla
- 7. Kalkara
- 8. Luqa
- 9. Marsa
- 10. Paola
- 11. Santa Lucija
- 12. Tarxien
- 13. Xaghjra
- 14. Zabbar

**Gozo and Comino**

- 55. Rabat
- 56. Fontana
- 57. Ghajnsielem
- 58. Gharb
- 59. Ghasri
- 60. Kercem
- 61. Munxar
- 62. Nadur
- 63. Qala
- 64. San Lawrenz
- 65. Sannat
- 66. Xaghra
- 67. Xewkija
- 68. Zebbug
- 69. Comino

**Northern Harbour Districts**

- 15. Birkirkara
- 16. Gzira
- 17. Hamrun
- 18. Msida
- 19. Pembroke
- 20. Pietà
- 21. Qormi
- 22. San Giljan
- 23. San Gwann
- 24. Santa Venera
- 25. Sliema
- 26. Swieqi
- 27. Ta Xbiex

**Western District**

- 39. Attard
- 40. Balzan
- 41. Dingli
- 42. Iklın
- 43. Lija
- 44. Mdina
- 45. Mtarfa
- 46. Rabat
- 47. Siggiewi
- 48. Zebbug

**South Eastern District**

- 28. Birzebbugia
- 29. Ghaxaq
- 30. Gudja
- 31. Kirkop
- 32. Marsaskala
- 33. Marsaxlokk
- 34. Mqabba
- 35. Qrendi
- 36. Safi
- 37. Zejtun
- 38. Zurrieq

**Northern District**

- 49. Gharghur
- 50. Mellieha
- 51. Mgarr
- 52. Mosta
- 53. Naxxar
- 54. San Pawl il-Bahar

Figure note: On an Addictions Community Service level the highest number of cases worked with resided in the town of Birkirkara with 59 cases worked with and San Pawl il-Bahar with 56 cases worked with (see raw data in Appendix B).

In this section we focused on a few key services in Sedqa Agency which are the Substance Misuse Out-Patients Unit (SMOPU) and the Addictions Community Service. On a SMOPU level, the highest number of cases worked with resided in

the town of Birkirkara with 86 cases worked with (see Figure 37), and within the Southern Harbour District with 511 cases (see Figure 39). On an Addictions Community Service level, the highest number of cases worked with resided in the town of Birkirkara with 59 cases worked with and San Pawl il-Bahar with 56 cases worked with (see Figure 38), and within the Northern Harbour District with 341 cases (see Figure 40).

**Figure 39: The number of cases worked with at SMOPU by district of residence and year.**

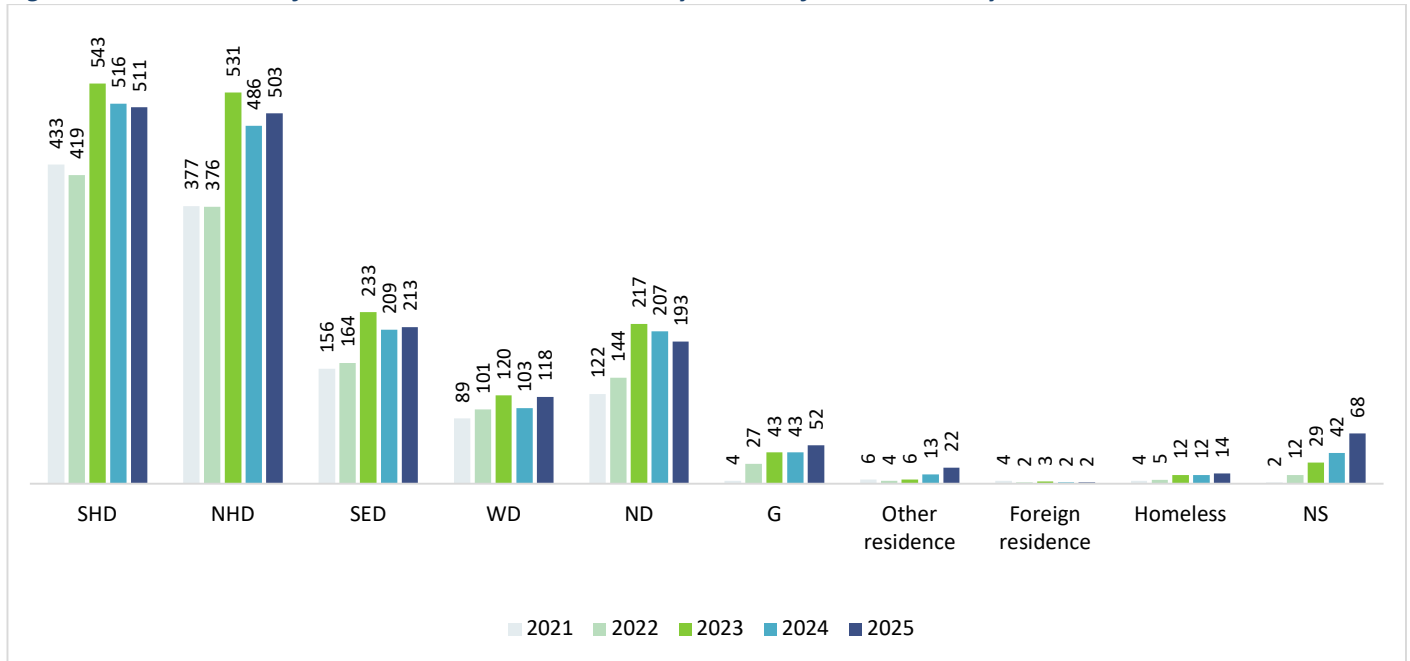

Graph Key: SHD = Southern Harbour District; NHD = Northern Harbour District; SED = Southeastern District; WD = Western District; ND = Northern District; G = Gozo District; NS = Not specified district or unborn.

**Figure 40: The number of cases worked with at Addictions Community Service by district of residence and year.**

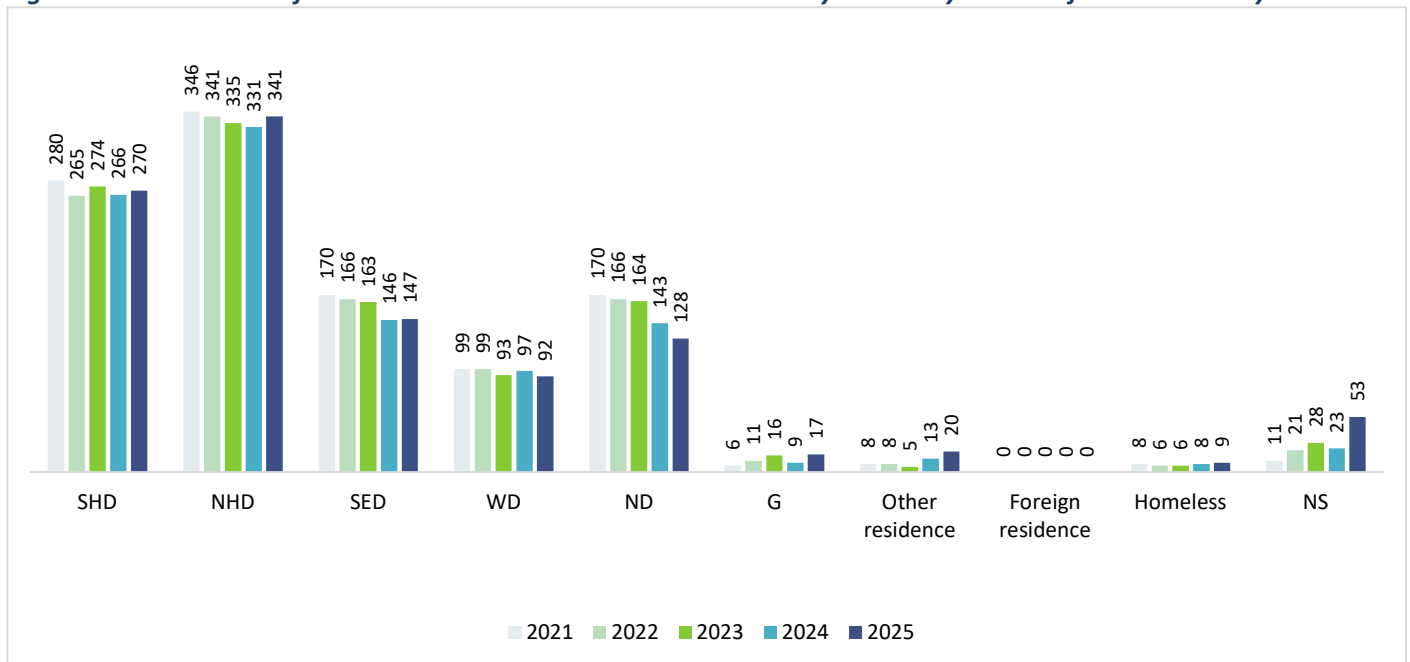

Graph Key: SHD = Southern Harbour District; NHD = Northern Harbour District; SED = Southeastern District; WD = Western District; ND = Northern District; G = Gozo District; NS = Not specified district or unborn.

# Agency for Community and Therapeutic Services.

Figure 41: The NUMBER of cases worked with at Agency for Community and Therapeutic Services (ACTS) between January and December 2025 by town of residence.

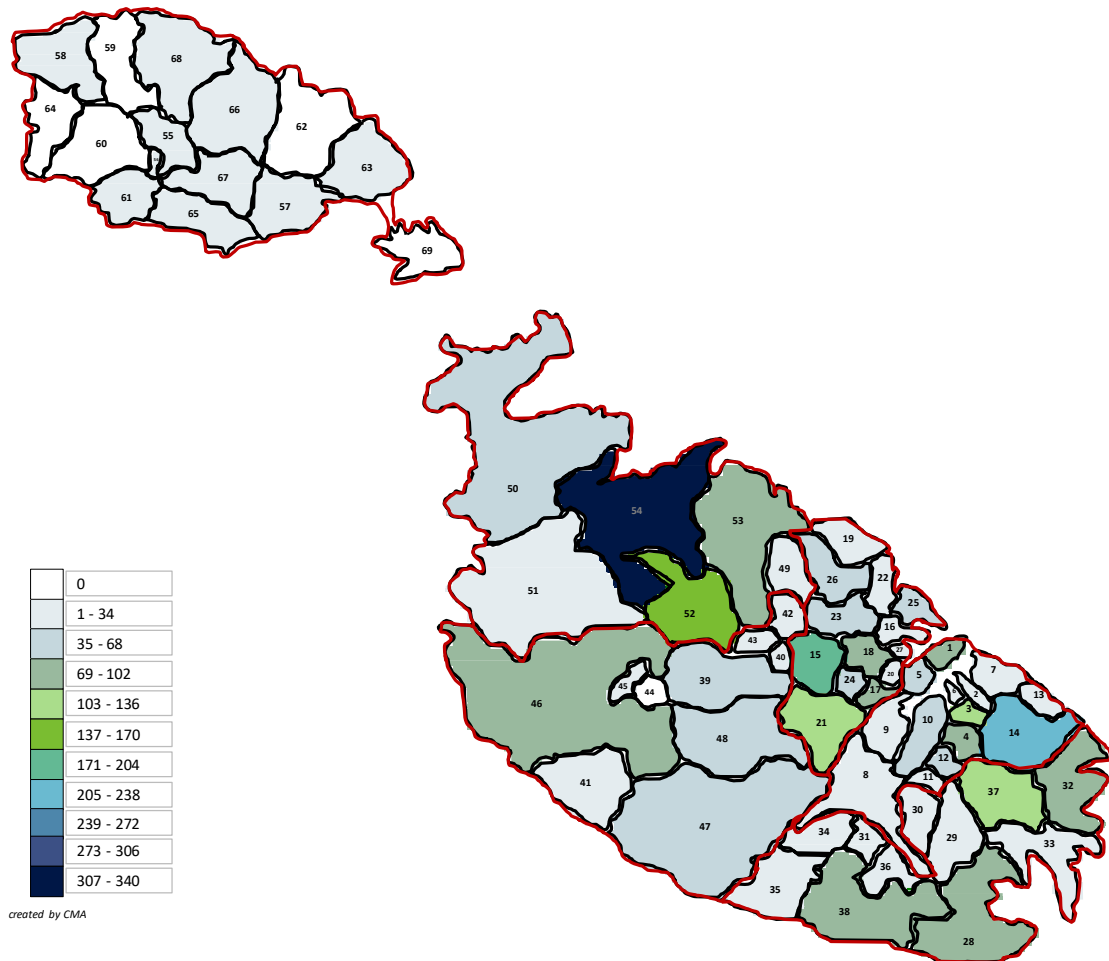

### Southern Harbour District

- 1. Valletta
- 2. Birgu
- 3. Bormla
- 4. Fgura
- 5. Floriana
- 6. Isla
- 7. Kalkara
- 8. Luqa
- 9. Marsa
- 10. Paola
- 11. Santa Lucija
- 12. Tarxien
- 13. Xaghjra
- 14. Zabbar

### Gozo and Comino

- 55. Rabat
- 56. Fontana
- 57. Ghajnsielem
- 58. Gharb
- 59. Ghasri
- 60. Kercem
- 61. Munxar
- 62. Nadur
- 63. Qala
- 64. San Lawrenz
- 65. Sannat
- 66. Xaghra
- 67. Xewkija
- 68. Zebbug
- 69. Comino

### Northern Harbour Districts

- 15. Birkirkara
- 16. Gzira
- 17. Hamrun
- 18. Msida
- 19. Pembroke
- 20. Pietà
- 21. Qormi
- 22. San Giljan
- 23. San Gwann
- 24. Santa Venera
- 25. Sliema
- 26. Swieqi
- 27. Ta Xbiex

### Western District

- 39. Attard
- 40. Balzan
- 41. Dingli
- 42. Iklin
- 43. Lija
- 44. Mdina
- 45. Mtarfa
- 46. Rabat
- 47. Siggiewi
- 48. Zebbug

### South Eastern District

- 28. Birzebbugia
- 29. Ghaxaq
- 30. Gudja
- 31. Kirkop
- 32. Marsaskala
- 33. Marsaxlokk
- 34. Mqabba
- 35. Qrendi
- 36. Safi
- 37. Zejtun
- 38. Zurrieq

### Northern District

- 49. Gharghur
- 50. Mellieha
- 51. Mgarr
- 52. Mosta
- 53. Naxxar
- 54. San Pawl il-Bahar

Figure note: On an Agency for Community and Therapeutic Services level the highest number of cases worked with resided in the town of San Pawl il-Bahar with 338 cases worked with (see raw data in Appendix A).

Figure 42: The RATE of cases worked with at Agency for Community and Therapeutic Services (ACTS) between January and December 2025 by town of residence (per 1,000 residents).

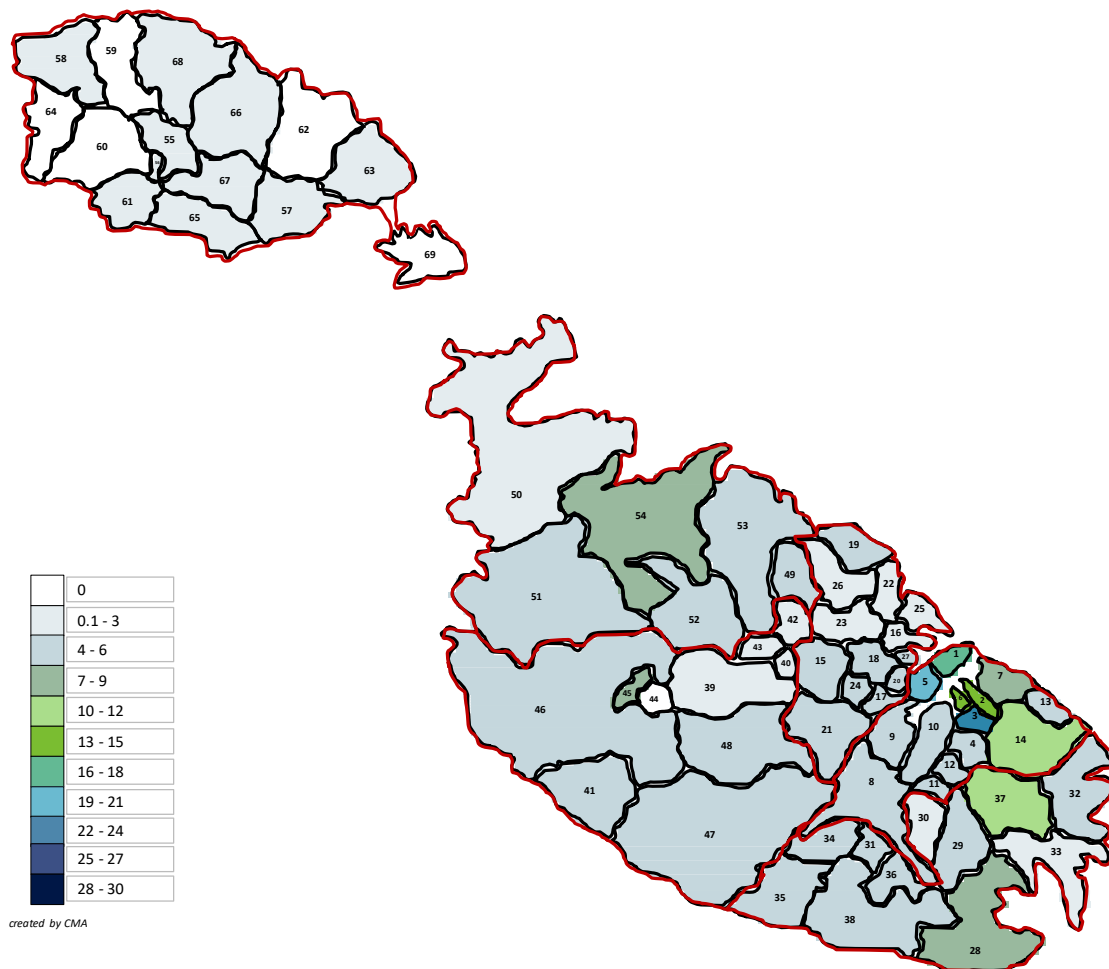

**Southern Harbour District**

- |             |                  |
|-------------|------------------|
| 1. Valletta | 8. Luqa          |
| 2. Birgu    | 9. Marsa         |
| 3. Bormla   | 10. Paola        |
| 4. Fgura    | 11. Santa Lucija |
| 5. Floriana | 12. Tarxien      |
| 6. Isla     | 13. Xaghjra      |
| 7. Kalkara  | 14. Zabbar       |

**Northern Harbour Districts**

- |                |                  |
|----------------|------------------|
| 15. Birkirkara | 22. San Giljan   |
| 16. Gzira      | 23. San Gwann    |
| 17. Hamrun     | 24. Santa Venera |
| 18. Msida      | 25. Sliema       |
| 19. Pembroke   | 26. Swieqi       |
| 20. Pietà      | 27. Ta Xbiex     |
| 21. Qormi      |                  |

**South Eastern District**

- |                 |             |
|-----------------|-------------|
| 28. Birzebbugia | 34. Mqabba  |
| 29. Ghaxaq      | 35. Qrendi  |
| 30. Gudja       | 36. Safi    |
| 31. Kirkop      | 37. Zejtun  |
| 32. Marsaskala  | 38. Zurrieq |
| 33. Marsaxlokk  |             |

**Gozo and Comino**

- |                 |                 |
|-----------------|-----------------|
| 55. Rabat       | 63. Qala        |
| 56. Fontana     | 64. San Lawrenz |
| 57. Ghajnsielem | 65. Sannat      |
| 58. Gharb       | 66. Xaghra      |
| 59. Ghasri      | 67. Xewkija     |
| 60. Kercem      | 68. Zebbug      |
| 61. Munxar      | 69. Comino      |
| 62. Nadur       |                 |

**Western District**

- |            |              |
|------------|--------------|
| 39. Attard | 44. Mdina    |
| 40. Balzan | 45. Mtarfa   |
| 41. Dingli | 46. Rabat    |
| 42. Iklin  | 47. Siggiewi |
| 43. Lija   | 48. Zebbug   |

**Northern District**

- |              |                       |
|--------------|-----------------------|
| 49. Gharghur | 52. Mosta             |
| 50. Mellieha | 53. Naxxar            |
| 51. Mgarr    | 54. San Pawl il-Bahar |

Figure note: When the population of the town is taken into consideration, and we calculate the rate per 1,000 residents, the town with the highest rate of cases worked with was Bormla, with a rate of 22 per 1,000 residents (see Appendix C).

On an Agency for Community and Therapeutic Services (ACTS) level the highest number of cases worked with resided in the town of San Pawl il-Bahar with 338 cases worked with (see Figure 41) but the town with the highest rate of cases

worked with was Bormla, with a rate of 22 per 1,000 residents (see Figure 42). In terms of district, the highest number of cases worked with between January and December 2025 resided in the Southern Harbour District (799 cases) (see Figure 43) and the highest rate was in the Southern Harbour District with a rate of 9 per 1,000 residents (see Figure 44).

**Figure 43: The number of cases worked with at Agency for Community and Therapeutic Services (ACTS) by district of residence and year.**

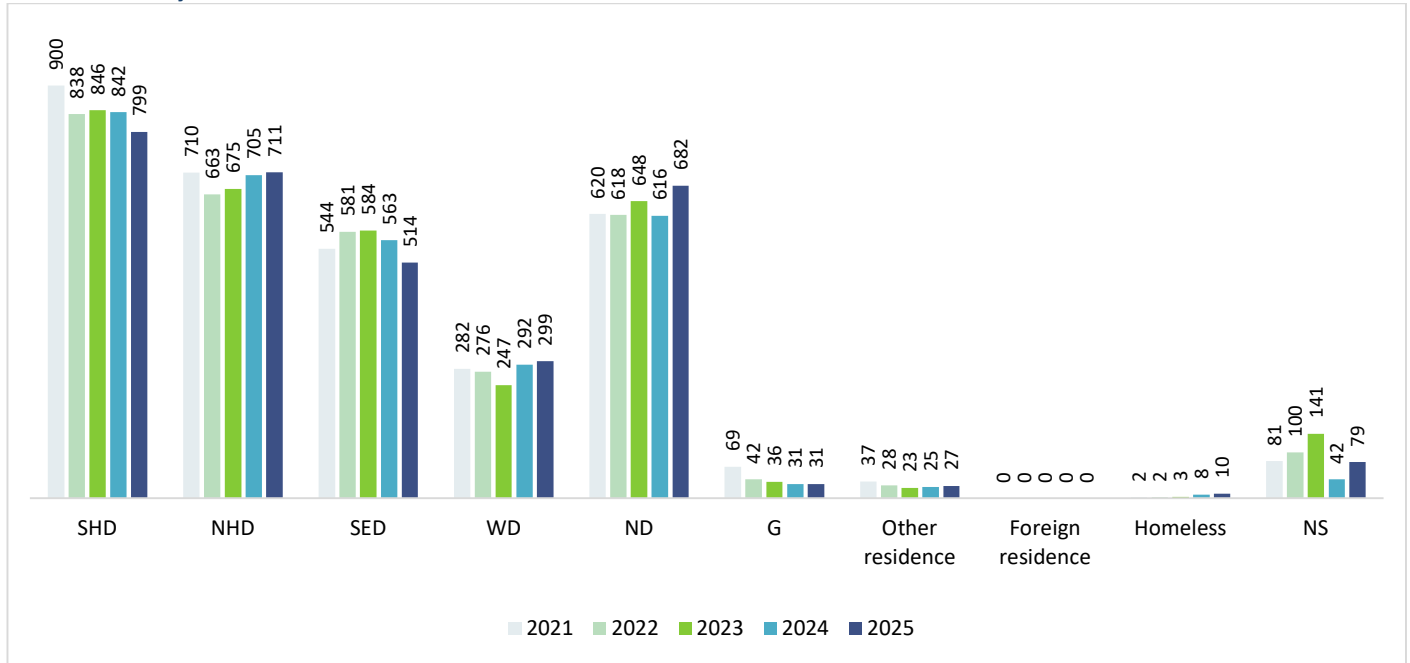

Graph Key: SHD = Southern Harbour District; NHD = Northern Harbour District; SED = Southeastern District; WD = Western District; ND = Northern District; G = Gozo District; NS = Not specified district or unborn.

**Figure 44: The rate of cases worked with at Agency for Community and Therapeutic Services (ACTS) by district of residence and year (per 1,000 residents).**



Graph Key: SHD = Southern Harbour District; NHD = Northern Harbour District; SED = Southeastern District; WD = Western District; ND = Northern District; G = Gozo District.

## Agency for Community and Therapeutic Services: service level cases.

Figure 45: The **number** of cases worked with at Home Based Therapeutic Services (HBTS) between January and December 2025 by town of residence.

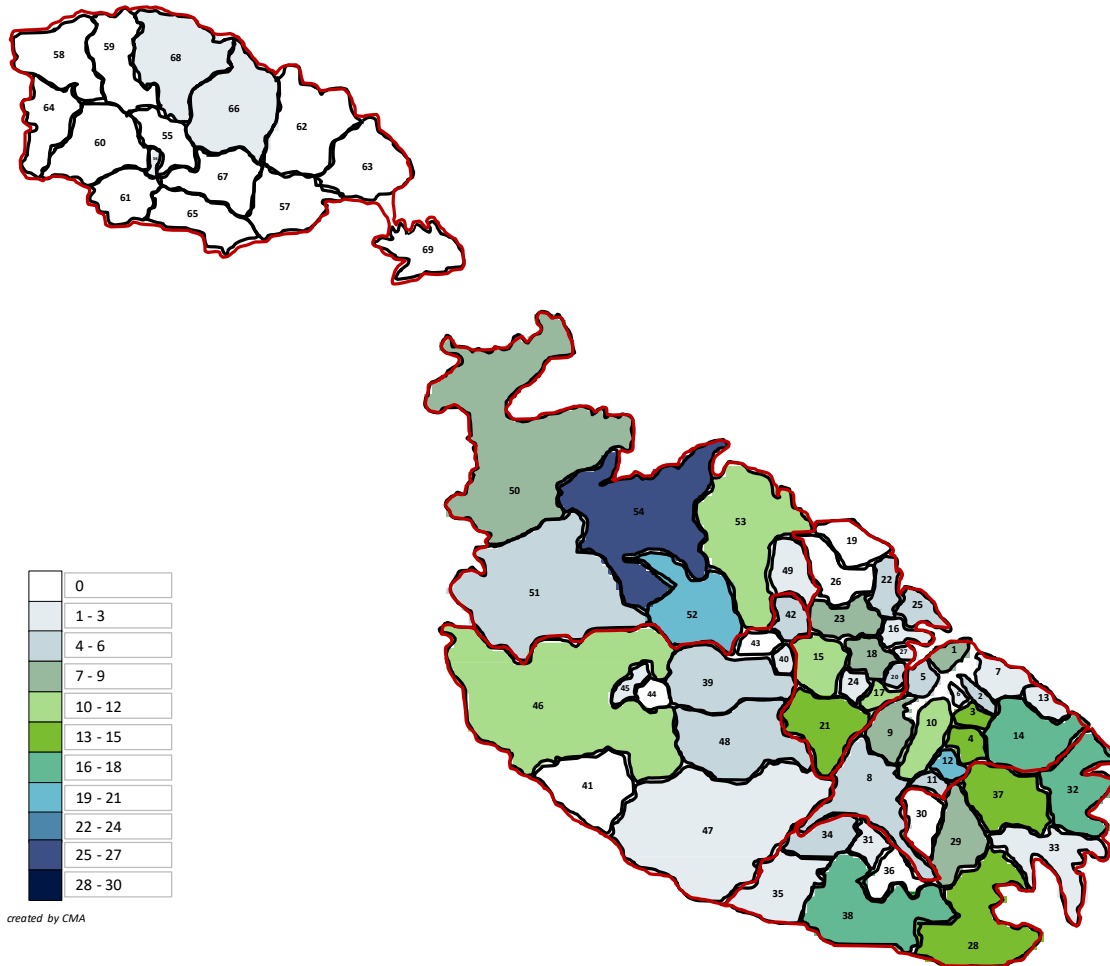

### Southern Harbour District

- |             |                  |
|-------------|------------------|
| 1. Valletta | 8. Luqa          |
| 2. Birgu    | 9. Marsa         |
| 3. Bormla   | 10. Paola        |
| 4. Fgura    | 11. Santa Lucija |
| 5. Floriana | 12. Tarxien      |
| 6. Isla     | 13. Xaghjra      |
| 7. Kalkara  | 14. Zabbar       |

### Northern Harbour Districts

- |                |                  |
|----------------|------------------|
| 15. Birkirkara | 22. San Giljan   |
| 16. Gzira      | 23. San Gwann    |
| 17. Hamrun     | 24. Santa Venera |
| 18. Msida      | 25. Sliema       |
| 19. Pembroke   | 26. Swieqi       |
| 20. Pieta      | 27. Ta Xbiex     |
| 21. Qormi      |                  |

### South Eastern District

- |                 |             |
|-----------------|-------------|
| 28. Birzebbugia | 34. Mqabba  |
| 29. Ghaxaq      | 35. Qrendi  |
| 30. Gudja       | 36. Safi    |
| 31. Kirkop      | 37. Zejtun  |
| 32. Marsaskala  | 38. Zurrieq |
| 33. Marsaxlokk  |             |

### Gozo and Comino

- |                 |                 |
|-----------------|-----------------|
| 55. Rabat       | 63. Qala        |
| 56. Fontana     | 64. San Lawrenz |
| 57. Ghajnsielem | 65. Sannat      |
| 58. Gharb       | 66. Xaghra      |
| 59. Ghasri      | 67. Xewkija     |
| 60. Kercem      | 68. Zebbug      |
| 61. Munxar      | 69. Comino      |
| 62. Nadur       |                 |

### Western District

- |            |              |
|------------|--------------|
| 39. Attard | 44. Mdina    |
| 40. Balzan | 45. Mtarfa   |
| 41. Dingli | 46. Rabat    |
| 42. Iklin  | 47. Siggiewi |
| 43. Lija   | 48. Zebbug   |

### Northern District

- |              |                       |
|--------------|-----------------------|
| 49. Gharghur | 52. Mosta             |
| 50. Mellieha | 53. Naxxar            |
| 51. Mgarr    | 54. San Pawl il-Bahar |

Figure note: On a Home Based Therapeutic Services (HBTS) level the highest number of cases worked with resided in the town of San Pawl il-Bahar with 26 cases worked with (see raw data in Appendix B).



In this section we focused on a few key services in Agency for Community and Therapeutic Services (ACTS) which are the Home Based Therapeutic Services (HBTS) and the Community Services. On an HBTS level, the highest number of cases worked with resided in the town of San Pawl il-Bahar with 26 cases worked with (see Figure 45), and within the Southern Harbour District with 120 cases (see Figure 47). On a Community Services level, the highest number of cases worked with resided in the town of San Pawl il-Bahar with 195 cases worked with (see Figure 46), and within the Southern Harbour District with 327 cases (see Figure 48).

**Figure 47: The number of cases worked with at Home Based Therapeutic Services (HBTS) by district of residence and year.**

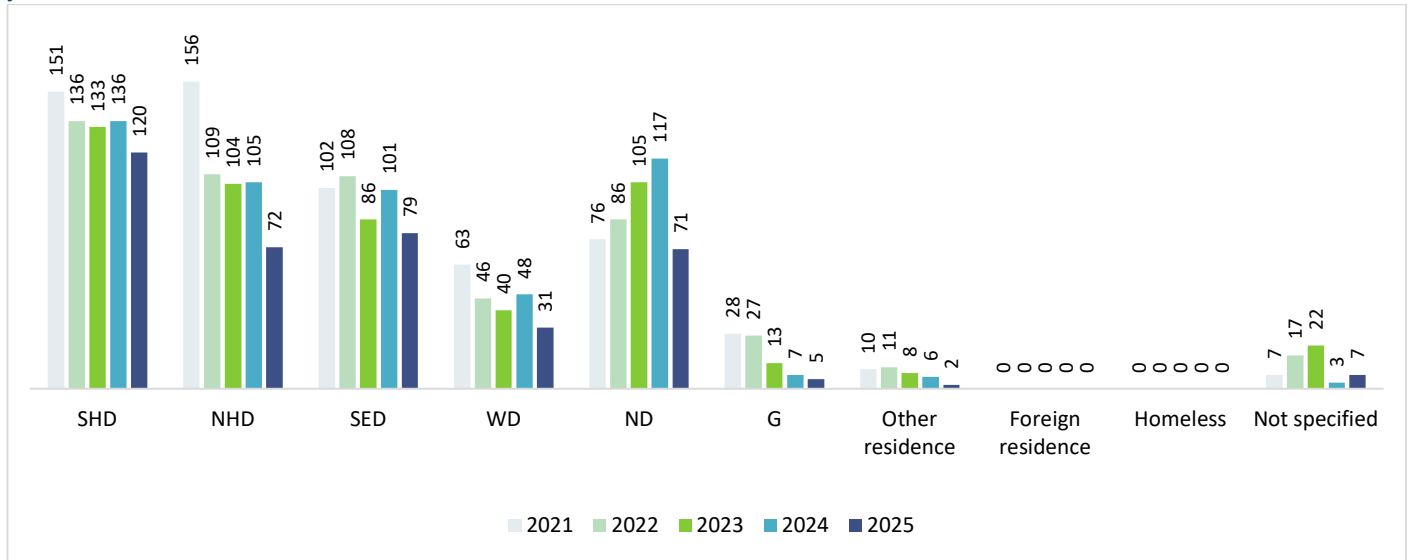

Graph Key: SHD = Southern Harbour District; NHD = Northern Harbour District; SED = Southeastern District; WD = Western District; ND = Northern District; G = Gozo District; NS = Not specified district or unborn.

**Figure 48: The number of cases worked with at Community Services by district of residence and year.**

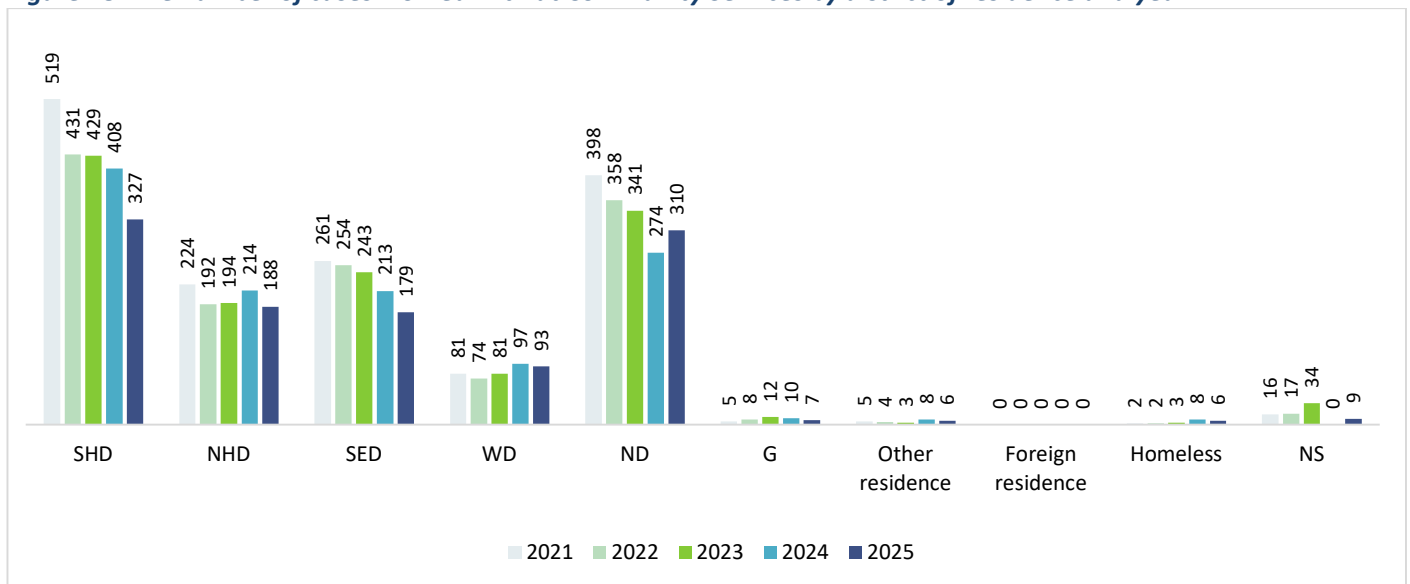

Graph Key: SHD = Southern Harbour District; NHD = Northern Harbour District; SED = Southeastern District; WD = Western District; ND = Northern District; G = Gozo District; NS = Not specified district or unborn.

Figure note: Community Services in 2016-2019 consisted of Paolo Friere Institute, Birkirkara, Cottonera, Msida, Qawra, and Valletta. Since 2020 the Community Services consisted of Birkirkara, Cottonera, Msida, Mosta, Northern Harbour, Paolo Friere, Qawra, Southern, Valletta, Western, and Zabbar.

# FSWS Gozo Branch Operations.

Figure 49: The NUMBER of cases worked with at FSWS Gozo Branch Operations between January and December 2025 by town of residence.

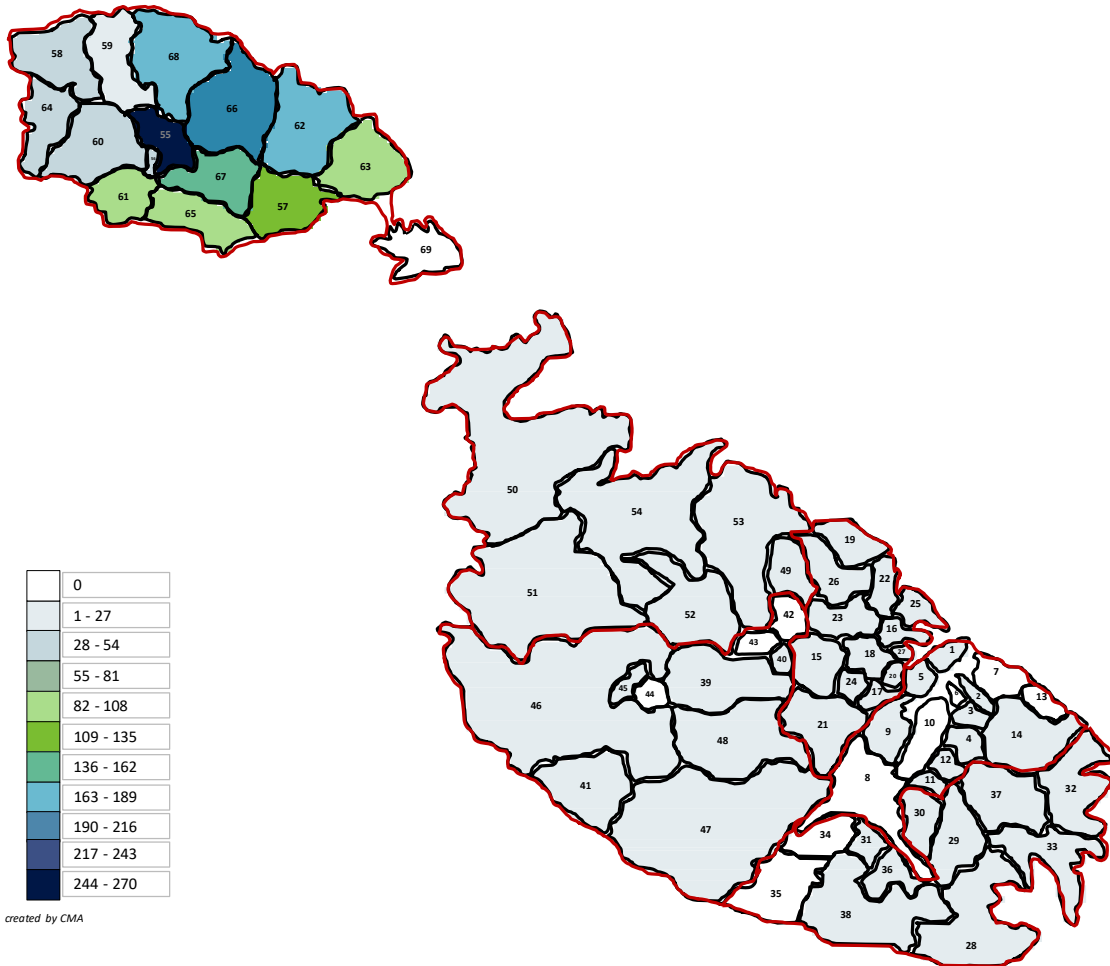

**Southern Harbour District**

- 1. Valletta
- 2. Birgu
- 3. Bormla
- 4. Fgura
- 5. Floriana
- 6. Isla
- 7. Kalkara
- 8. Luqa
- 9. Marsa
- 10. Paola
- 11. Santa Lucija
- 12. Tarxien
- 13. Xaghjra
- 14. Zabbar

**Gozo and Comino**

- 55. Rabat
- 56. Fontana
- 57. Ghajnsielem
- 58. Gharb
- 59. Ghasri
- 60. Kercem
- 61. Munxar
- 62. Nadur
- 63. Qala
- 64. San Lawrenz
- 65. Sannat
- 66. Xaghra
- 67. Xewkija
- 68. Zebbug
- 69. Comino

**Northern Harbour Districts**

- 15. Birkirkara
- 16. Gzira
- 17. Hamrun
- 18. Msida
- 19. Pembroke
- 20. Pietà
- 21. Qormi
- 22. San Giljan
- 23. San Gwann
- 24. Santa Venera
- 25. Sliema
- 26. Swieqi
- 27. Ta Xbiex

**Western District**

- 39. Attard
- 40. Balzan
- 41. Dingli
- 42. Iklin
- 43. Lija
- 44. Mdina
- 45. Mtarfa
- 46. Rabat
- 47. Siggiewi
- 48. Zebbug

**South Eastern District**

- 28. Birzebbugia
- 29. Ghaxaq
- 30. Gudja
- 31. Kirkop
- 32. Marsaskala
- 33. Marsaxlokk
- 34. Mqabba
- 35. Qrendi
- 36. Safi
- 37. Zejtun
- 38. Zurrieq

**Northern District**

- 49. Gharghur
- 50. Mellieha
- 51. Mgarr
- 52. Mosta
- 53. Naxxar
- 54. San Pawl il-Bahar

Figure note: On a FSWS Gozo Branch Operations level the highest number of cases worked with resided in the town of Rabat Gozo with 268 cases worked with (see raw data in Appendix A).

Figure 50: The RATE of cases worked with at FSWS Gozo Branch Operations between January and December 2025 by town of residence (per 1,000 residents).

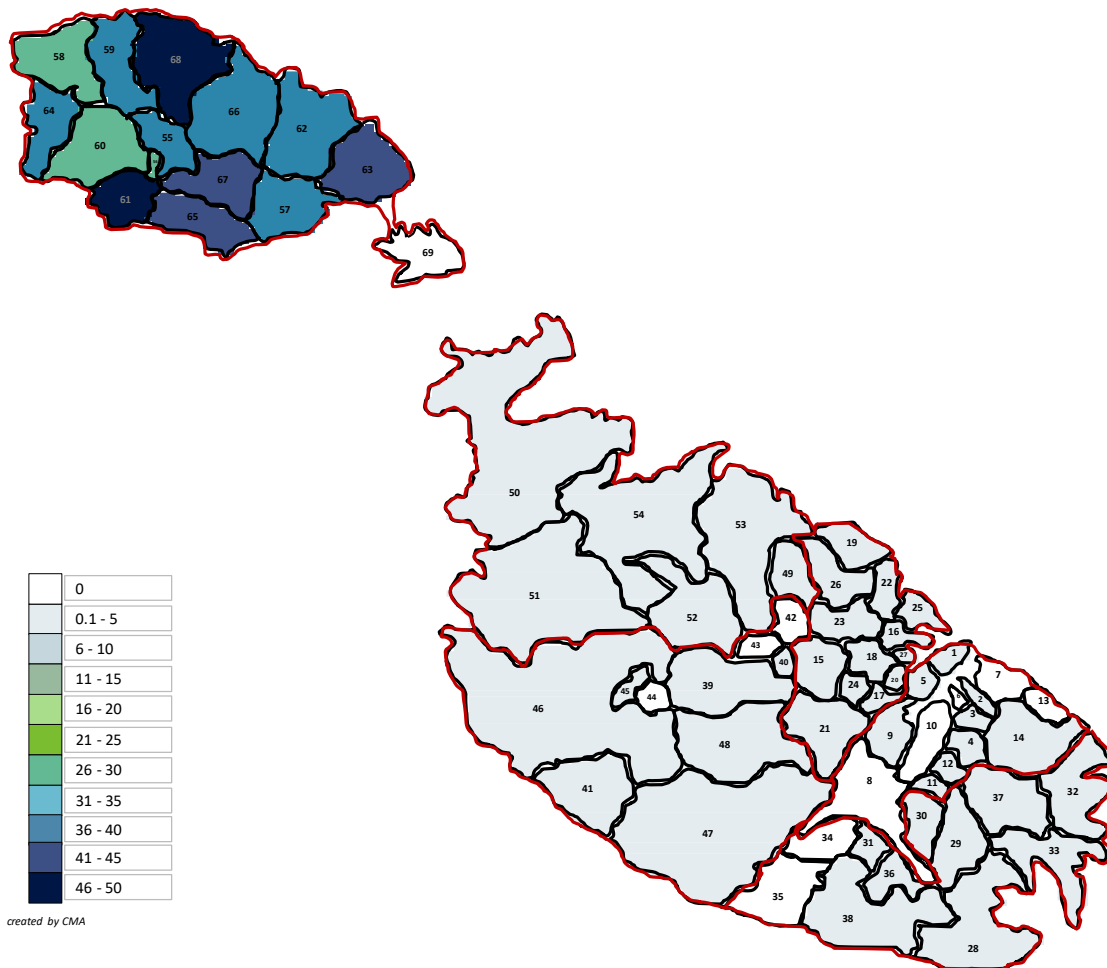

**Southern Harbour District**

- 1. Valletta
- 2. Birgu
- 3. Bormla
- 4. Fgura
- 5. Floriana
- 6. Isla
- 7. Kalkara
- 8. Luqa
- 9. Marsa
- 10. Paola
- 11. Santa Lucija
- 12. Tarxien
- 13. Xaghjra
- 14. Zabbar

**Northern Harbour Districts**

- 15. Birkirkara
- 16. Gzira
- 17. Hamrun
- 18. Msida
- 19. Pembroke
- 20. Pietà
- 21. Qormi
- 22. San Giljan
- 23. San Gwann
- 24. Santa Venera
- 25. Sliema
- 26. Swieqi
- 27. Ta Xbiex

**South Eastern District**

- 28. Birzebbugia
- 29. Ghaxaq
- 30. Gudja
- 31. Kirkop
- 32. Marsaskala
- 33. Marsaxlokk
- 34. Mqabba
- 35. Qrendi
- 36. Safi
- 37. Zejtun
- 38. Zurrieq

**Gozo and Comino**

- 55. Rabat
- 56. Fontana
- 57. Ghajnsielem
- 58. Gharb
- 59. Ghasri
- 60. Kercem
- 61. Munxar
- 62. Nadur
- 63. Qala
- 64. San Lawrenz
- 65. Sannat
- 66. Xaghra
- 67. Xewkija
- 68. Zebbug
- 69. Comino

**Western District**

- 39. Attard
- 40. Balzan
- 41. Dingli
- 42. Iklin
- 43. Lija
- 44. Mdina
- 45. Mtarfa
- 46. Rabat
- 47. Siggiewi
- 48. Zebbug

**Northern District**

- 49. Gharghur
- 50. Mellieha
- 51. Mgarr
- 52. Mosta
- 53. Naxxar
- 54. San Pawl il-Bahar

Figure note: When the population of the town is taken into consideration, and we calculate the rate per 1,000 residents, the town with the highest rate of cases worked with was Munxar Gozo, with a rate of 50 per 1,000 residents and Zebbug Gozo, with a rate of 49 per 1,000 residents (see Appendix C).

On an FSWS Gozo Branch Operations level the highest number of cases worked with resided in the town of Rabat Gozo with 268 cases worked with (see Figure 49) but the town with the highest rate of cases worked with was Munxar Gozo,

with a rate of 50 per 1,000 residents and Zebbug Gozo, with a rate of 49 per 1,000 residents (see Figure 50). In terms of district, the highest number of cases worked with between January and December 2025 resided in the Gozo District with 1,591 cases (see Figure 51) and the highest rate was in the Gozo District with a rate of 39 per 1,000 residents (see Figure 52).

**Figure 51: The number of cases worked with at FSWS Gozo Branch Operations by district of residence and year.**

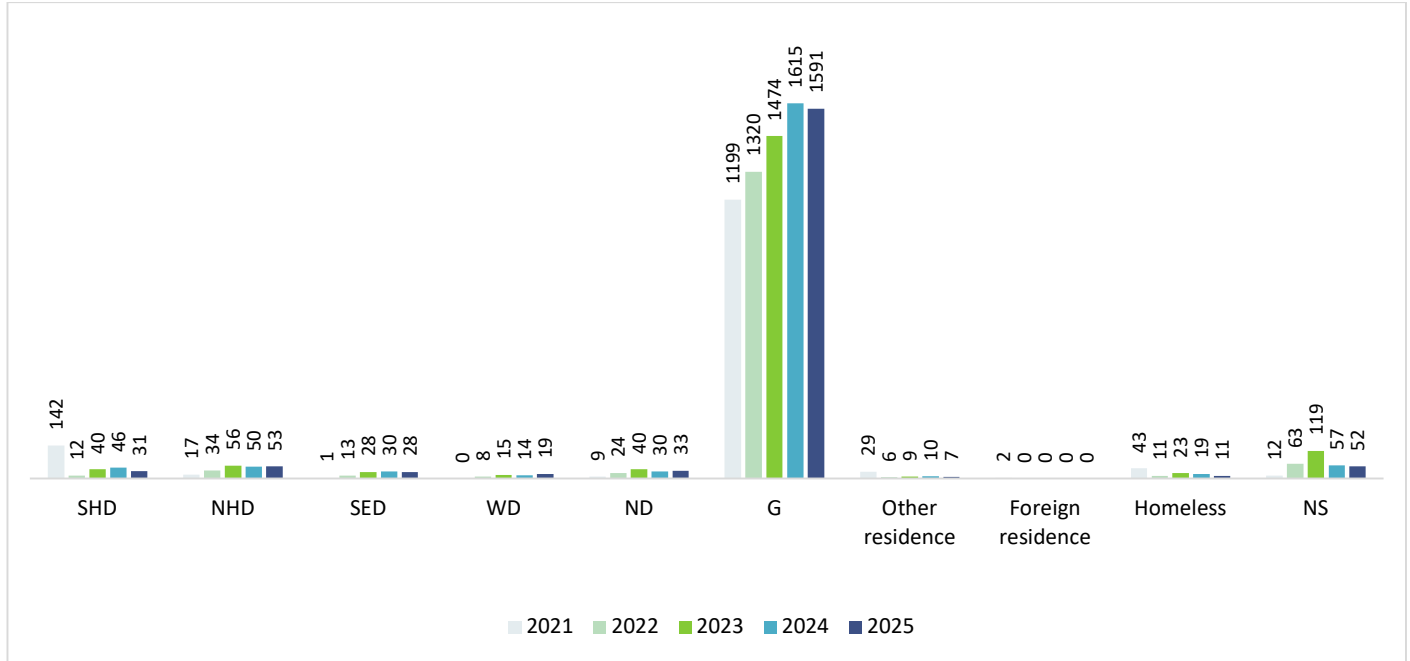

Graph Key: SHD = Southern Harbour District; NHD = Northern Harbour District; SED = Southeastern District; WD = Western District; ND = Northern District; G = Gozo District; NS = Not specified district or unborn.

**Figure 52: The rate of cases worked with at FSWS Gozo Branch Operations by district of residence and year (per 1,000 residents).**

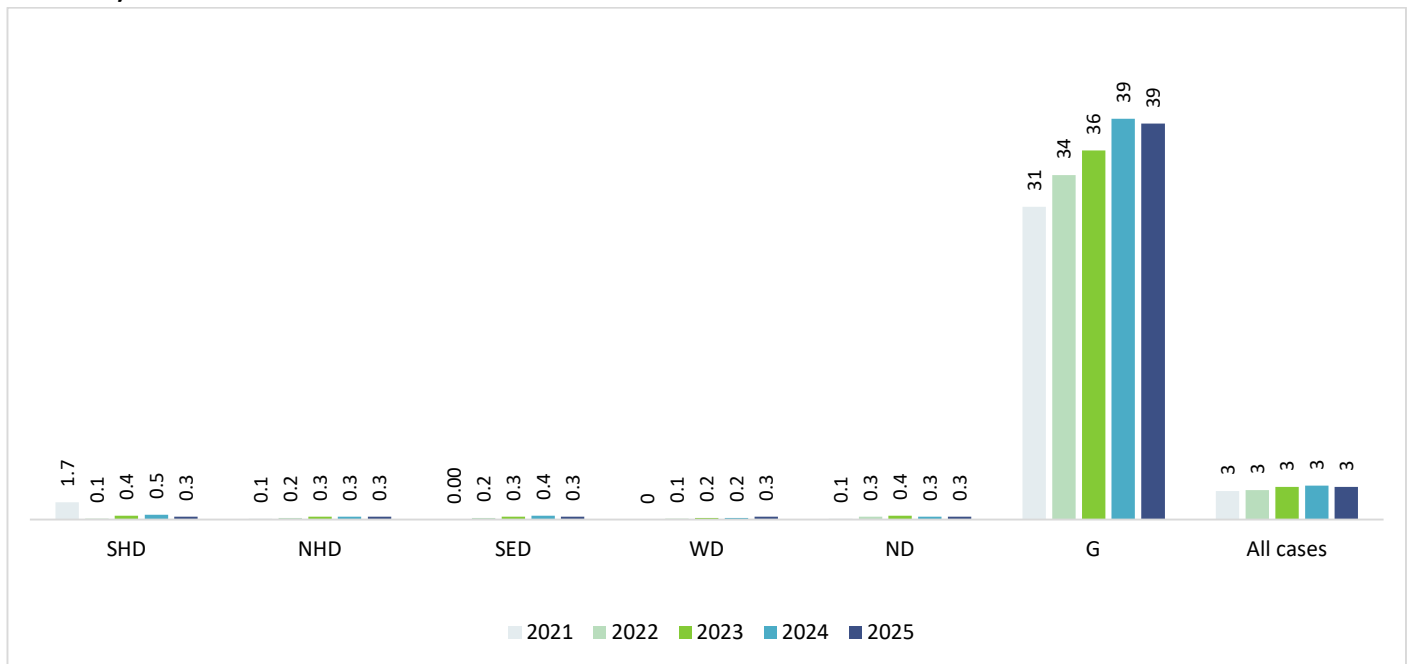

Graph Key: SHD = Southern Harbour District; NHD = Northern Harbour District; SED = Southeastern District; WD = Western District; ND = Northern District; G = Gozo District.

## FSWS Gozo Branch Operations: service level cases.

Figure 53: The **number** of cases worked with at **Gozo Generic Service** between January and December 2025 by town of residence.

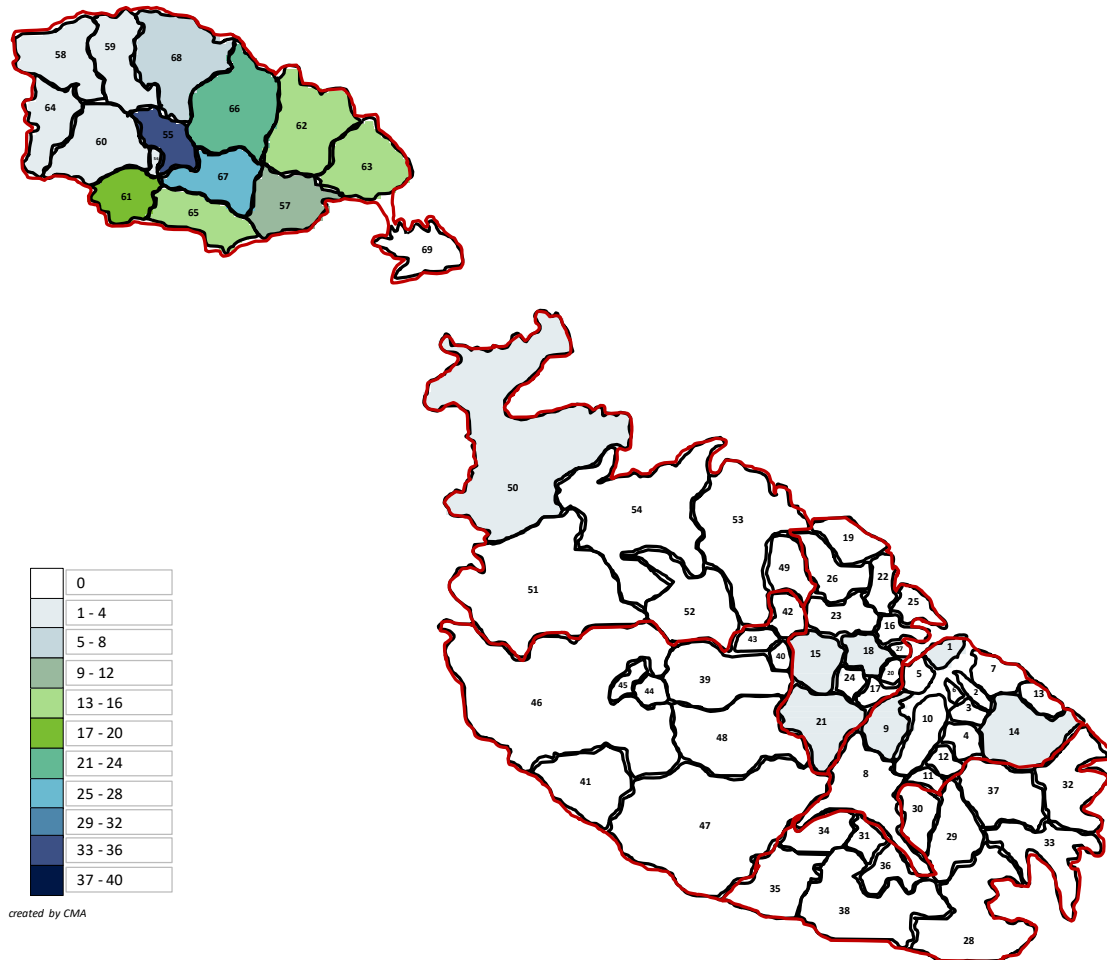

### Southern Harbour District

- |             |                  |
|-------------|------------------|
| 1. Valletta | 8. Luqa          |
| 2. Birgu    | 9. Marsa         |
| 3. Bormla   | 10. Paola        |
| 4. Fgura    | 11. Santa Lucija |
| 5. Floriana | 12. Tarxien      |
| 6. Isla     | 13. Xaghjra      |
| 7. Kalkara  | 14. Zabbar       |

### Gozo and Comino

- |                 |                 |
|-----------------|-----------------|
| 55. Rabat       | 63. Qala        |
| 56. Fontana     | 64. San Lawrenz |
| 57. Ghajnsielem | 65. Sannat      |
| 58. Gharb       | 66. Xaghra      |
| 59. Ghasri      | 67. Xewkija     |
| 60. Kercem      | 68. Zebbug      |
| 61. Munxar      | 69. Comino      |
| 62. Nadur       |                 |

### Northern Harbour Districts

- |                |                  |
|----------------|------------------|
| 15. Birkirkara | 22. San Giljan   |
| 16. Gzira      | 23. San Gwann    |
| 17. Hamrun     | 24. Santa Venera |
| 18. Msida      | 25. Sliema       |
| 19. Pembroke   | 26. Swieqi       |
| 20. Pieta      | 27. Ta Xbiex     |
| 21. Qormi      |                  |

### Western District

- |            |              |
|------------|--------------|
| 39. Attard | 44. Mdina    |
| 40. Balzan | 45. Mtarfa   |
| 41. Dingli | 46. Rabat    |
| 42. Iklin  | 47. Siggiewi |
| 43. Lija   | 48. Zebbug   |

### South Eastern District

- |                 |             |
|-----------------|-------------|
| 28. Birzebbugia | 34. Mqabba  |
| 29. Ghaxaq      | 35. Qrendi  |
| 30. Gudja       | 36. Safi    |
| 31. Kirkop      | 37. Zejtun  |
| 32. Marsaskala  | 38. Zurrieq |
| 33. Marsaxlokk  |             |

### Northern District

- |              |                       |
|--------------|-----------------------|
| 49. Gharghur | 52. Mosta             |
| 50. Mellieha | 53. Naxxar            |
| 51. Mgarr    | 54. San Pawl il-Bahar |

Figure note: On a Gozo Generic Service level the highest number of cases worked with resided in the town of Rabat Gozo with 34 cases worked with (see raw data in Appendix B).

Figure 54: The **number** of cases worked with at Gozo General Hospital Service between January and December 2025 by town of residence.

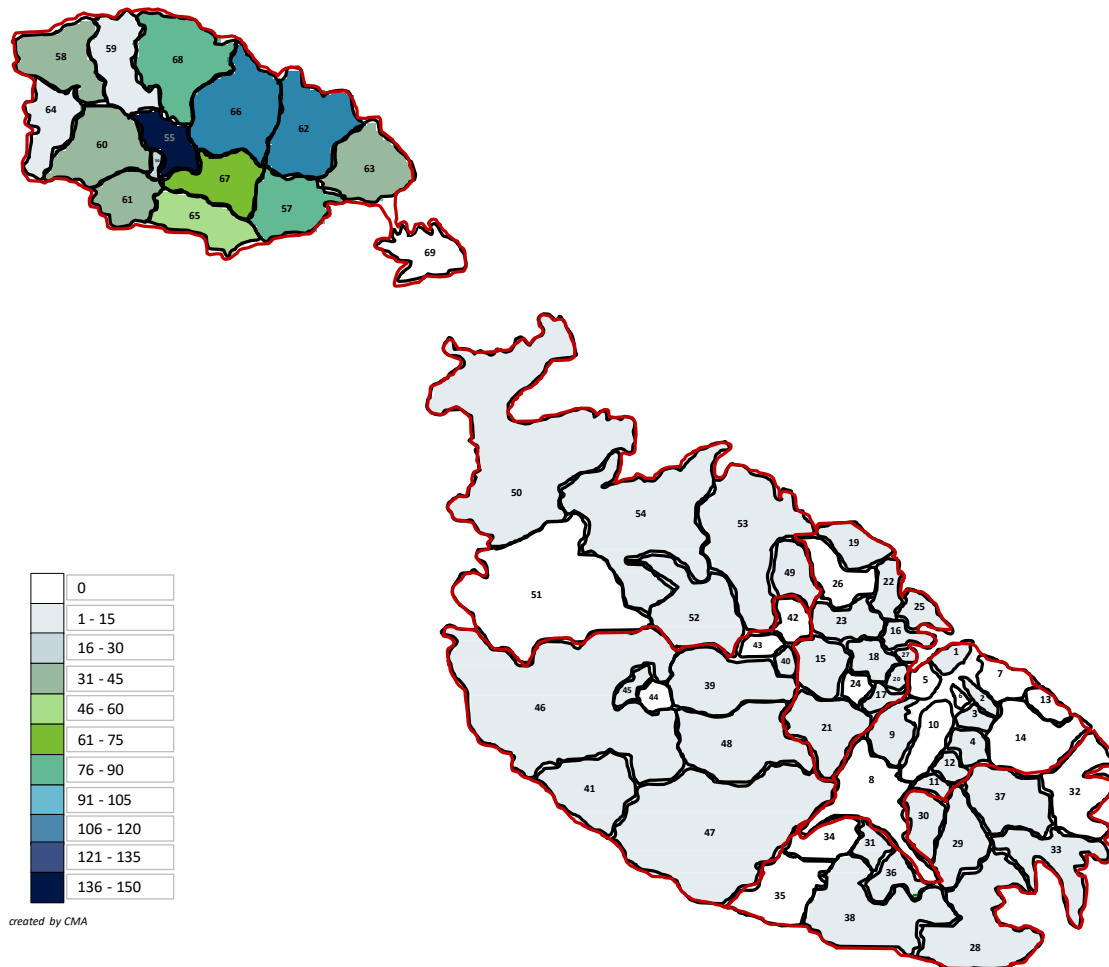

**Southern Harbour District**

- 1. Valletta
- 2. Birgu
- 3. Bormla
- 4. Fgura
- 5. Floriana
- 6. Isla
- 7. Kalkara
- 8. Luqa
- 9. Marsa
- 10. Paola
- 11. Santa Lucija
- 12. Tarxien
- 13. Xaghjra
- 14. Zabbar

**Northern Harbour Districts**

- 15. Birkirkara
- 16. Gzira
- 17. Hamrun
- 18. Msida
- 19. Pembroke
- 20. Pietà
- 21. Qormi
- 22. San Giljan
- 23. San Gwann
- 24. Santa Venera
- 25. Sliema
- 26. Swieqi
- 27. Ta Xbiex

**South Eastern District**

- 28. Birzbebugia
- 29. Ghaxaq
- 30. Gudja
- 31. Kirkop
- 32. Marsaskala
- 33. Marsaxlokk
- 34. Mqabba
- 35. Qrendi
- 36. Safi
- 37. Zejtun
- 38. Zurrieq

**Gozo and Comino**

- 55. Rabat
- 56. Fontana
- 57. Ghajnsielem
- 58. Gharb
- 59. Ghasri
- 60. Kercem
- 61. Munxar
- 62. Nadur
- 63. Qala
- 64. San Lawrenz
- 65. Sannat
- 66. Xaghra
- 67. Xewkija
- 68. Zebbug
- 69. Comino

**Western District**

- 39. Attard
- 40. Balzan
- 41. Dingli
- 42. Iklın
- 43. Lija
- 44. Mdina
- 45. Mtarfa
- 46. Rabat
- 47. Siggiewi
- 48. Zebbug

**Northern District**

- 49. Gharghur
- 50. Mellieha
- 51. Mgarr
- 52. Mosta
- 53. Naxxar
- 54. San Pawl il-Bahar

Figure note: On a Gozo General Hospital Service level the highest number of cases worked with resided in the town of Rabat Gozo with 144 cases worked with (see raw data in Appendix B).

In this section we focused on a few key services in FSWS Gozo Branch Operations which are Gozo Generic Service and the Gozo General Hospital Social Work Service. On a Generic Service level, the highest number of cases worked with resided

in the town of Rabat Gozo with 34 cases worked with (see Figure 53), and within the Gozo District with 177 cases (see Figure 55). On a Gozo General Hospital level, the highest number of cases worked with resided in the town of Rabat Gozo with 144 cases worked with (see Figure 54), and within the Gozo District with 842 cases (see Figure 56).

**Figure 55: The number of cases worked with at Gozo Generic Service by district of residence and year.**

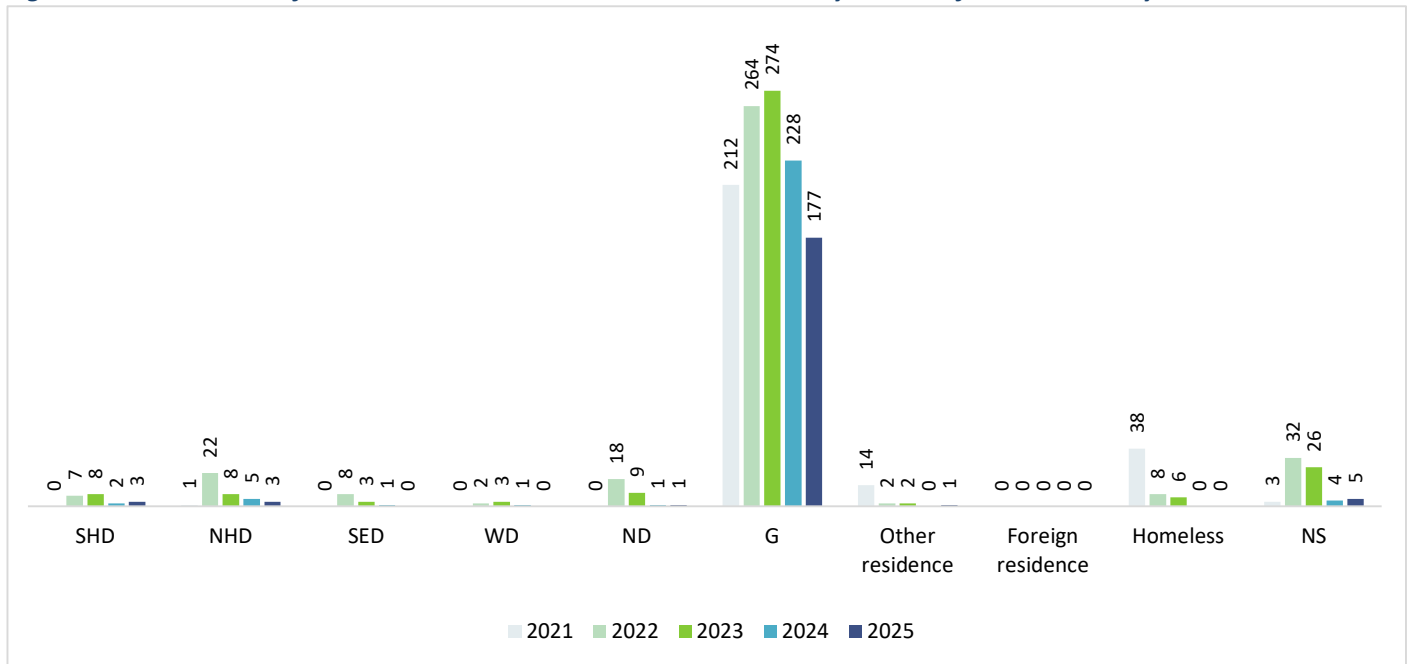

Graph Key: SHD = Southern Harbour District; NHD = Northern Harbour District; SED = Southeastern District; WD = Western District; ND = Northern District; G = Gozo District; NS = Not specified district or unborn.

**Figure 56: The number of cases worked with at Gozo General Hospital Social Work Service by district of residence and year.**

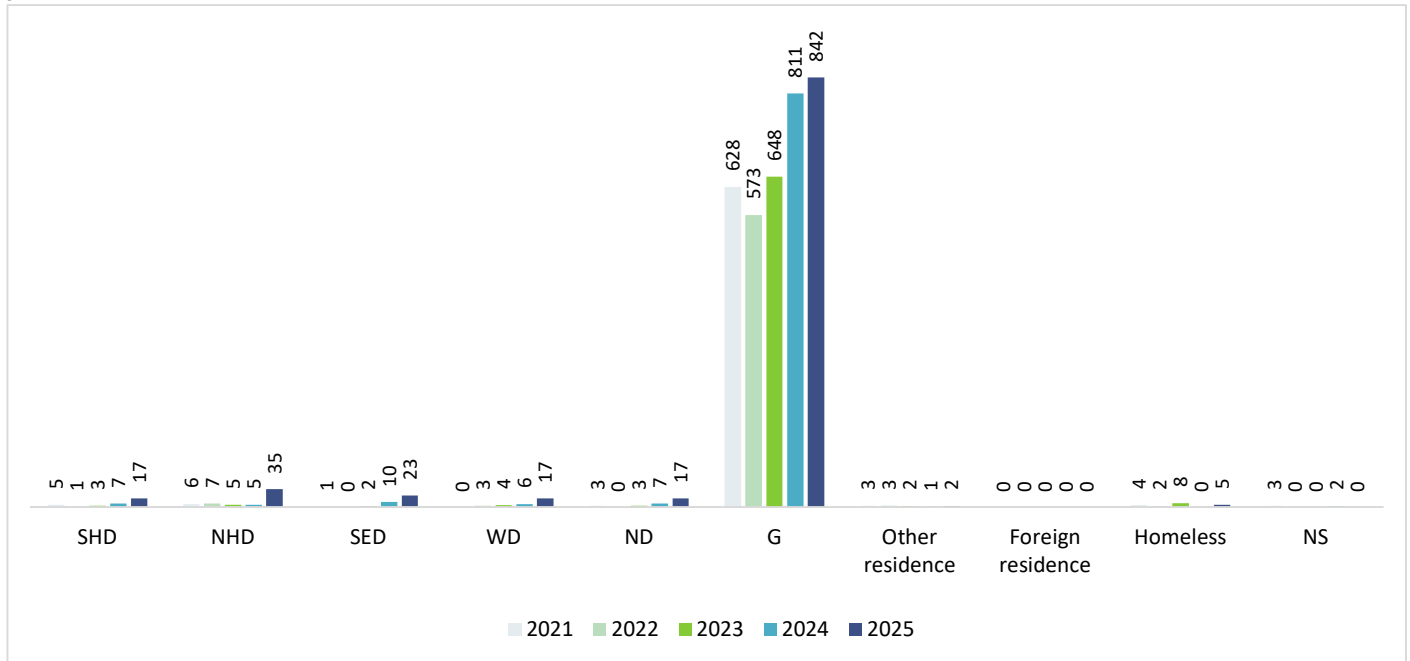

Graph Key: SHD = Southern Harbour District; NHD = Northern Harbour District; SED = Southeastern District; WD = Western District; ND = Northern District; G = Gozo District; NS = Not specified district or unborn.

## Highlights.

The largest number of cases worked with within the Foundation for Social Welfare Services (FSWS) between January and December 2025 reported residing within the **Northern Harbour District** (with 6,434 cases) (see Figure 2). On the other hand, when we account for differences in population size, the highest rate of cases (per 1,000 residents) worked with within the FSWS reported residing within the **Southern Harbour District** (with a rate of 61 per 1,000 residents) (see Figure 4).

The towns with the highest rate per 1,000 residents of cases worked with in the FSWS between January and December 2025 were **Bormla** (rate of 131 per 1,000 residents), followed by **Valletta** (rate of 97 per 1,000 residents) (see Figure 57). The towns with the highest rate per 1,000 residents remained stable over time (see Figure 59), with the data of Jan-Dec 2025 indicating a similar pattern as the past three reporting years. The towns with the largest increase in rate per 1,000 residents in 2025 compared to 2024 were Munxar (Gozo) (increasing from 58 to 75 per 1,000 residents) and Sannat (Gozo) (increasing from 47 to 59 per 1,000 residents) (see Figure 58).

**Figure 57: Top 5 towns with the highest rate of cases worked with at FSWS between January and December 2025 by yearly rate (per 1,000 residents).**

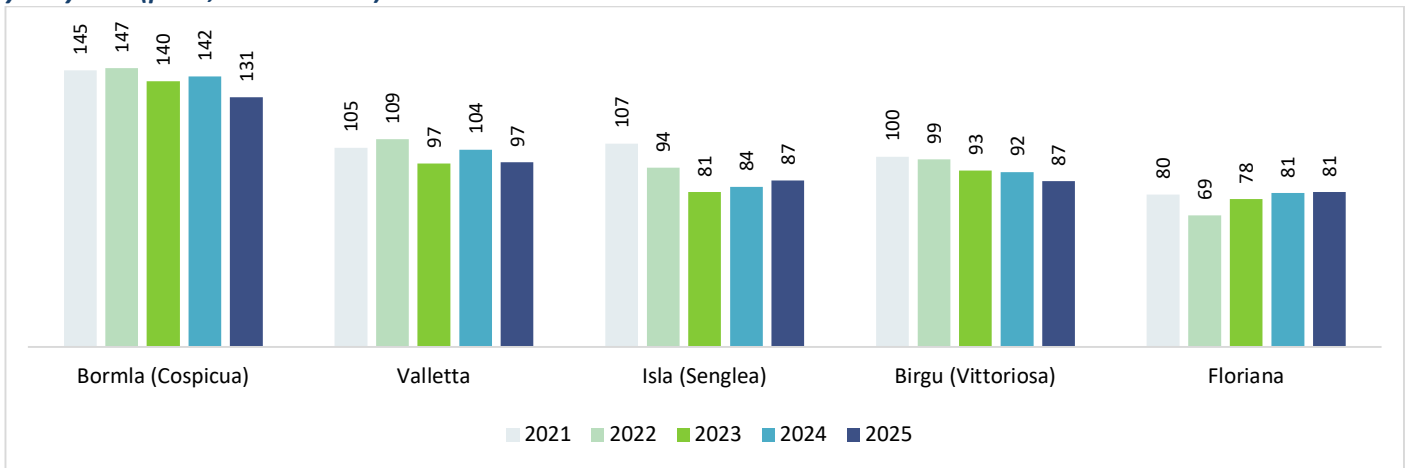

**Figure 58: Top 5 towns with the largest increase in 2025 compared to 2024 in rate (per 1,000 residents) of cases worked with at FSWS.**

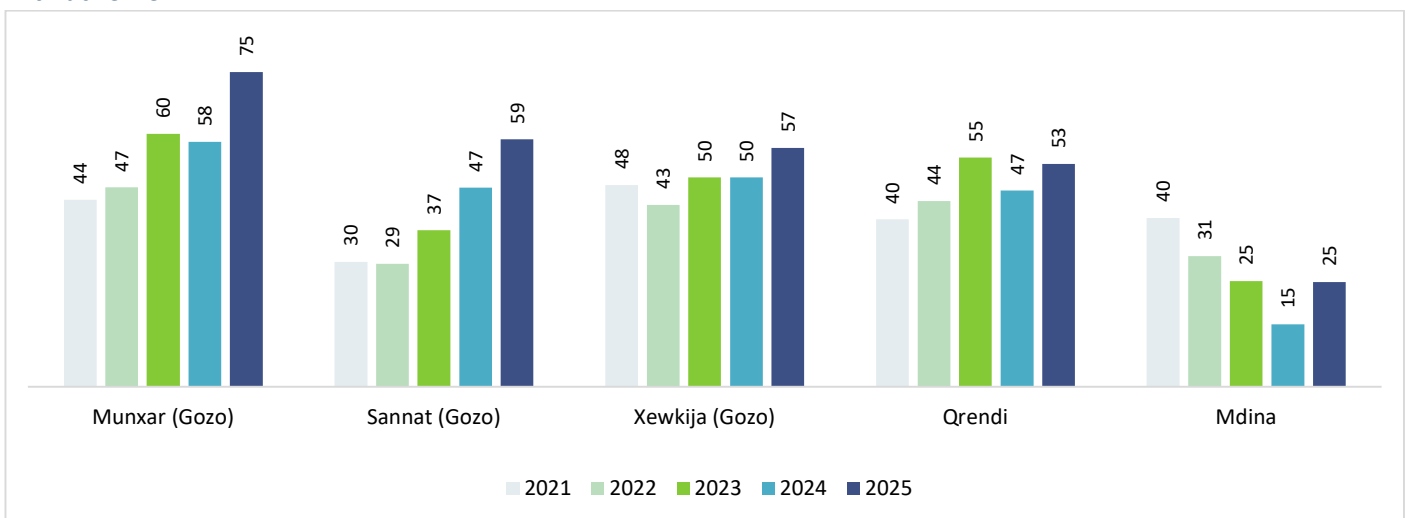

**Figure 59: The rate of cases worked with at FSWS in 2022, 2023, 2024 and 2025 by town of residence (per 1,000 residents).**

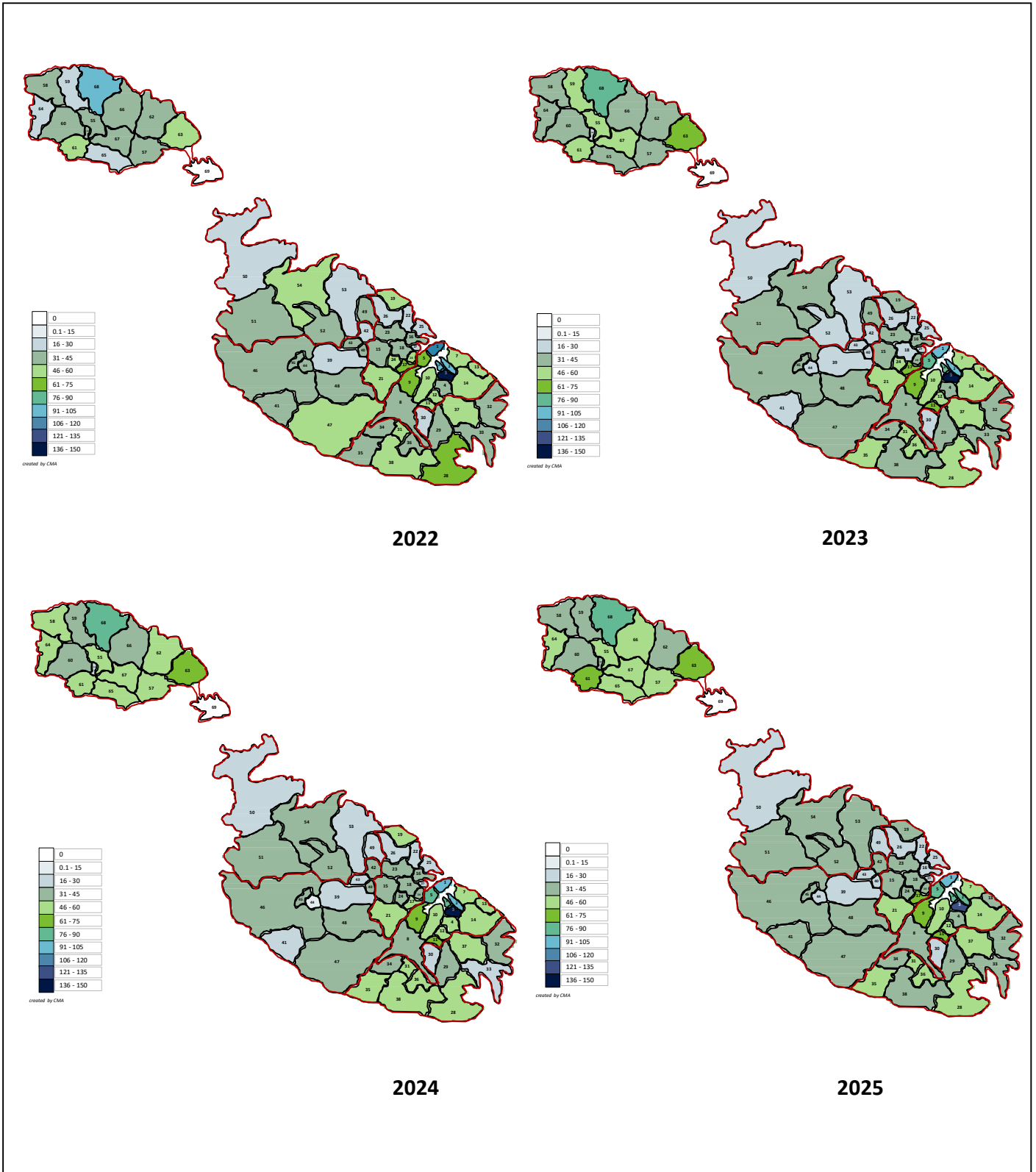

Figure note: see Appendix D for town and number.

## Appendix A: Number of cases worked with between January and December 2025 by town and agency.

District	Town	Appog (all)	Appog (indiv/fam)	Appog (health)	Child Protection	Alternative Care	ACTS	Sedqa	Gozo Branch	FSWS
WD	Attard	124	58	66	67	69	42	29	1	332
WD	Balzan	67	18	49	18	22	13	20	2	142
SHD	Birgu (Vittoriosa)	57	18	39	53	36	29	21	2	198
NHD	Birkirkara	560	204	356	215	107	184	163	9	1238
SED	Birzebbugia	241	143	98	137	71	87	82	5	623
SHD	Bormla (Cospicua)	204	88	116	134	54	104	127	4	627
WD	Dingli	58	21	37	15	8	21	21	1	124
SHD	Fgura	251	146	105	105	57	85	92	6	596
SHD	Floriana	56	15	41	28	8	42	33	1	168
G	Fontana (Gozo)	1	1	0	0	0	2	2	30	35
G	Ghajnsielem (Gozo)	10	6	4	23	13	3	4	135	188
G	Gharb (Gozo)	4	1	3	12	3	1	1	47	68
ND	Gharghur	37	17	20	18	23	21	9	3	111
G	Ghasri	2	2	0	0	0	0	2	19	23
SED	Ghaxaq	91	39	52	48	37	29	23	4	232
SED	Gudja	58	23	35	16	3	8	12	2	99
NHD	Gzira	162	85	77	52	19	26	79	2	340
NHD	Hamrun	316	149	167	109	106	74	117	4	726
WD	Iklin	64	23	41	25	8	9	10	0	116
SHD	Isla (Senglea)	84	32	52	29	16	33	47	0	209
SHD	Kalkara	51	21	30	40	26	28	38	0	183
G	Kercem (Gozo)	2	0	2	5	0	0	1	52	60
SED	Kirkop	48	26	22	25	32	11	14	2	132
WD	Lija	46	20	26	21	12	4	10	0	93
SHD	Luqa	121	59	62	46	42	28	32	0	269
SHD	Marsa	135	84	51	87	40	30	64	7	363
SED	Marsaskala	312	166	146	202	110	99	96	2	821
SED	Marsaxlokk	60	30	30	39	18	12	2	1	132
WD	Mdina	5	2	3	0	0	0	0	0	5
ND	Mellieha	167	77	90	95	48	49	48	10	417
ND	Mgarr	75	45	30	35	38	25	11	1	185
ND	Mosta	343	140	203	172	146	162	74	3	900
SED	Mqabba	60	34	26	14	24	19	12	0	129
NHD	Msida	233	114	119	113	67	77	83	6	579
WD	Mtarfa	36	20	16	18	13	23	9	2	101
G	Munxar (Gozo)	10	7	3	29	2	3	4	96	144
G	Nadur (Gozo)	3	2	1	11	4	0	7	175	200
ND	Naxxar	212	90	122	118	90	87	64	5	576

<b>SHD</b>	Paola	246	121	125	112	52	45	91	0	546
<b>NHD</b>	Pembroke	62	40	22	25	31	17	27	2	164
<b>NHD</b>	Pieta	77	54	23	55	49	26	44	2	253
<b>G</b>	Qala (Gozo)	9	7	2	17	7	5	6	107	151
<b>NHD</b>	Qormi	386	165	221	206	129	124	119	15	979
<b>SED</b>	Qrendi	52	25	27	35	39	21	29	0	176
<b>G</b>	Rabat (Gozo)	15	9	6	37	12	2	16	268	350
<b>WD</b>	Rabat (Malta)	159	53	106	68	63	70	55	3	418
<b>SED</b>	Safi	57	33	24	33	16	17	18	1	142
<b>NHD</b>	San Giljan	163	62	101	49	15	9	52	2	290
<b>NHD</b>	San Gwann	250	98	152	92	45	47	96	2	532
<b>G</b>	San Lawrenz (Gozo)	1	1	0	4	3	0	0	31	39
<b>ND</b>	San Pawl il-Bahar	568	273	295	382	176	338	151	11	1626
<b>G</b>	Sannat (Gozo)	6	5	1	23	7	1	3	93	133
<b>SHD</b>	Santa Lucija	69	32	37	28	23	10	35	2	167
<b>NHD</b>	Santa Venera	173	76	97	88	68	41	68	1	439
<b>WD</b>	Siggiewi	184	80	104	105	67	51	32	3	442
<b>NHD</b>	Sliema	276	105	171	75	72	37	68	5	533
<b>NHD</b>	Swieqi	139	65	74	63	23	35	41	1	302
<b>NHD</b>	Ta Xbiex	21	10	11	8	12	14	2	2	59
<b>SHD</b>	Tarxien	182	101	81	107	71	58	66	3	487
<b>SHD</b>	Valetta	144	54	90	108	34	89	127	3	505
<b>G</b>	Xaghra (Gozo)	7	2	5	31	6	3	8	201	256
<b>G</b>	Xewkija (Gozo)	8	5	3	29	13	2	4	155	211
<b>SHD</b>	Xghajra (Malta)	30	9	21	27	18	10	11	0	96
<b>SHD</b>	Zabbar	383	167	216	211	136	208	138	3	1079
<b>G</b>	Zebbug (Gozo)	30	21	9	27	16	9	19	182	283
<b>WD</b>	Zebbug (Malta)	215	113	102	107	67	66	56	7	518
<b>SED</b>	Zejtun	252	124	128	159	88	131	84	7	721
<b>SED</b>	Zurrieq	226	137	89	108	91	80	36	4	545
<b>G</b>	Comino	0	0	0	0	0	0	0	0	0
	Other residence	1998	278	1720	148	209	37	76	18	2486
	Not specified/unborn	462	241	221	79	94	79	146	52	912
	<b>Total cases</b>	<b>11216</b>	<b>4592</b>	<b>6624</b>	<b>4820</b>	<b>3124</b>	<b>3152</b>	<b>3187</b>	<b>1825</b>	<b>27324</b>

## Appendix B: Number of cases worked with between January and December 2025 by town and service.

District	Town	DVU	IFSS	LAC	SMOPU	ACT	HBTS	CS	Gen.	MDH	GGH
WD	Attard	38	14	3	14	14	5	10	0	34	1
WD	Balzan	10	2	4	11	5	1	0	0	28	1
SHD	Birgu (Vittoriosa)	15	0	10	13	4	5	7	0	23	2
NHD	Birkirkara	162	3	9	86	59	12	70	1	194	6
SED	Birzebbugia	83	30	11	45	28	14	30	0	63	4
SHD	Bormla (Cospicua)	63	4	5	70	39	15	62	0	62	2
WD	Dingli	15	4	2	7	9	0	6	0	19	1
SHD	Fgura	93	12	5	41	34	14	11	0	71	6
SHD	Floriana	15	0	0	23	9	6	25	0	30	0
G	Fontana (Gozo)	0	0	0	2	0	2	0	2	0	21
G	Ghajnsielem (Gozo)	3	0	1	4	0	0	0	11	3	76
G	Gharb (Gozo)	0	0	0	1	0	0	0	2	1	32
ND	Gharghur	13	1	2	5	3	2	6	0	12	2
G	Ghasri	1	0	0	0	1	0	0	3	0	13
SED	Ghaxaq	27	8	6	10	10	8	7	0	36	4
SED	Gudja	18	2	0	4	5	0	1	0	27	2
NHD	Gzira	55	13	2	44	25	3	6	0	57	2
NHD	Hamrun	75	38	27	55	46	10	11	0	113	2
WD	Iklin	18	2	3	6	3	5	0	0	25	0
SHD	Isla (Senglea)	21	3	3	20	11	3	21	0	31	0
SHD	Kalkara	17	1	2	20	10	1	9	0	15	0
G	Kercem (Gozo)	0	0	0	1	0	0	0	2	1	35
SED	Kirkop	20	1	7	5	8	1	6	0	16	2
WD	Lija	11	4	1	7	3	0	0	0	14	0
SHD	Luqa	33	14	8	15	9	5	3	0	43	0
SHD	Marsa	44	19	2	34	22	7	5	1	35	2
SED	Marsaskala	110	23	11	50	35	18	33	0	90	0
SED	Marsaxlokk	20	5	0	1	1	1	6	0	22	1
WD	Mdina	1	1	0	0	0	0	0	0	3	0
ND	Mellieha	56	10	3	22	22	7	13	1	54	4
ND	Mgarr	25	7	5	8	3	5	2	0	19	0
ND	Mosta	114	5	25	38	29	20	74	0	125	3
SED	Mqabba	24	3	2	8	4	5	1	0	18	0
NHD	Msida	80	4	12	50	25	9	38	1	69	4

<b>WD</b>	Mtarfa	15	2	0	4	3	2	6	0	7	2
<b>G</b>	Munxar (Gozo)	4	0	0	3	1	0	0	19	1	44
<b>G</b>	Nadur (Gozo)	0	0	0	4	2	0	0	15	1	115
<b>ND</b>	Naxxar	70	3	12	40	15	11	20	0	84	4
<b>SHD</b>	Paola	66	22	7	48	29	12	2	0	86	0
<b>NHD</b>	Pembroke	23	10	6	14	11	0	4	0	7	2
<b>NHD</b>	Pieta	33	11	22	26	14	4	2	0	15	2
<b>G</b>	Qala (Gozo)	2	0	0	4	2	0	3	14	2	43
<b>NHD</b>	Qormi	117	19	21	67	44	14	41	1	120	10
<b>SED</b>	Qrendi	16	4	5	14	11	2	3	0	18	0
<b>G</b>	Rabat (Gozo)	3	0	1	8	5	0	1	34	3	144
<b>WD</b>	Rabat (Malta)	39	5	6	27	20	10	27	0	60	3
<b>SED</b>	Safi	24	5	3	8	9	0	5	0	12	1
<b>NHD</b>	San Giljan	33	11	1	27	17	4	1	0	63	2
<b>NHD</b>	San Gwann	58	20	7	42	36	8	6	0	99	1
<b>G</b>	San Lawrenz (Gozo)	1	0	0	0	0	0	0	4	0	11
<b>ND</b>	San Pawl il-Bahar	185	9	25	80	56	26	195	0	170	4
<b>G</b>	Sannat (Gozo)	3	0	1	2	1	0	0	16	1	50
<b>SHD</b>	Santa Lucija	25	1	2	24	8	5	1	0	22	1
<b>NHD</b>	Santa Venera	53	7	14	33	30	2	3	0	65	0
<b>WD</b>	Siggiewi	58	11	7	12	17	2	19	0	63	3
<b>NHD</b>	Sliema	60	18	18	41	17	4	2	0	121	2
<b>NHD</b>	Swieqi	48	8	5	16	17	0	1	0	51	0
<b>NHD</b>	Ta Xbiex	9	1	3	2	0	2	3	0	9	2
<b>SHD</b>	Tarxien	66	19	19	35	23	21	2	0	54	3
<b>SHD</b>	Valletta	43	0	2	79	29	7	68	1	60	1
<b>G</b>	Xaghra (Gozo)	1	0	0	8	0	1	1	24	4	109
<b>G</b>	Xewkija (Gozo)	4	0	3	3	0	0	0	26	2	72
<b>SHD</b>	Xghajra (Malta)	8	0	2	8	2	1	4	0	9	0
<b>SHD</b>	Zabbar	130	2	24	81	41	18	107	1	134	0
<b>G</b>	Zebbug (Gozo)	6	0	1	12	5	2	2	5	5	77
<b>WD</b>	Zebbug (Malta)	79	11	5	30	18	6	25	0	41	6
<b>SED</b>	Zejtun	95	5	9	48	22	14	64	0	97	6
<b>SED</b>	Zurrieq	82	27	16	20	14	16	23	0	58	3
<b>G</b>	Comino	0	0	0	0	0	0	0	0	0	0
	Other residence	20	5	41	38	29	2	12	1	491	7
	Not specified/ unborn	85	25	12	68	53	7	9	5	145	0
	<b>Total cases</b>	<b>2844</b>	<b>494</b>	<b>471</b>	<b>1696</b>	<b>1077</b>	<b>387</b>	<b>1125</b>	<b>190</b>	<b>3533</b>	<b>958</b>

Table Key: DVU = Domestic Violence Service; IFSS = Intake & Family Support Service; LAC = Looked After Children; SMOPU = Substance Misuse Out-Patients Unit; ACT = Addictions Community Service; HBTS = Home Based Therapeutic Service; CS = Community Service; Gen. = Gozo Generic Service; MDH = Mater Dei Hospital Social Work Service; GGH = Gozo General Hospital Social Work Service.

## Appendix C: Rate of cases worked with between January and December 2025 by town and agency (per 1,000 residents).

District	Town	Appog g (all)	Appog g (indiv/f am)	Appog g (health )	Child Protection	Alternative Care	ACTS	Sedqa	Gozo Branch	FSWS
WD	Attard	9	4	5	5	5	3	2	0	25
WD	Balzan	13	4	10	4	4	3	4	0	28
SHD	Birgu (Vittoriosa)	25	8	17	23	16	13	9	1	87
NHD	Birkirkara	19	7	12	7	4	6	6	0	42
SED	Birzebbugia	19	11	8	11	6	7	7	0	49
SHD	Bormla (Cospicua)	43	18	24	28	11	22	27	1	131
WD	Dingli	15	5	9	4	2	5	5	0	31
SHD	Fgura	18	10	8	8	4	6	7	0	43
SHD	Floriana	27	7	20	14	4	20	16	0	81
G	Fontana (Gozo)	1	1	0	0	0	2	2	26	30
G	Ghajnsielem (Gozo)	3	2	1	6	3	1	1	36	50
G	Gharb (Gozo)	3	1	2	8	2	1	1	30	43
ND	Gharghur	9	4	5	4	6	5	2	1	28
G	Ghasri	4	4	0	0	0	0	4	37	44
SED	Ghaxaq	16	7	9	8	6	5	4	1	40
SED	Gudja	17	7	10	5	1	2	3	1	28
NHD	Gzira	13	7	6	4	2	2	7	0	28
NHD	Hamrun	26	12	14	9	9	6	10	0	61
WD	Iklin	17	6	11	7	2	2	3	0	31
SHD	Isla (Senglea)	35	13	22	12	7	14	20	0	87
SHD	Kalkara	16	6	9	12	8	9	12	0	56
G	Kercem (Gozo)	1	0	1	3	0	0	1	27	31
SED	Kirkop	18	10	8	9	12	4	5	1	50
WD	Lija	12	5	7	6	3	1	3	0	25
SHD	Luqa	17	8	9	6	6	4	4	0	38
SHD	Marsa	23	14	9	15	7	5	11	1	61
SED	Marsaskala	17	9	8	11	6	5	5	0	44
SED	Marsaxlokk	14	7	7	9	4	3	0	0	31
WD	Mdina	25	10	15	0	0	0	0	0	25
ND	Mellieha	12	5	6	7	3	3	3	1	29
ND	Mgarr	14	9	6	7	7	5	2	0	35

<b>ND</b>	Mosta	13	5	8	7	6	6	3	0	35
<b>SED</b>	Mqabba	16	9	7	4	7	5	3	0	35
<b>NHD</b>	Msida	14	7	7	7	4	5	5	0	35
<b>WD</b>	Mtarfa	14	8	6	7	5	9	4	1	39
<b>G</b>	Munxar (Gozo)	5	4	2	15	1	2	2	50	75
<b>G</b>	Nadur (Gozo)	1	0	0	2	1	0	2	38	43
<b>ND</b>	Naxxar	12	5	7	7	5	5	4	0	32
<b>SHD</b>	Paola	25	12	13	11	5	5	9	0	55
<b>NHD</b>	Pembroke	17	11	6	7	8	5	7	1	44
<b>NHD</b>	Pieta	11	8	3	8	7	4	6	0	36
<b>G</b>	Qala (Gozo)	4	3	1	7	3	2	3	45	63
<b>NHD</b>	Qormi	19	8	11	10	6	6	6	1	49
<b>SED</b>	Qrendi	16	8	8	11	12	6	9	0	53
<b>G</b>	Rabat (Gozo)	2	1	1	5	2	0	2	36	47
<b>WD</b>	Rabat (Malta)	13	4	9	6	5	6	4	0	34
<b>SED</b>	Safi	19	11	8	11	5	6	6	0	48
<b>NHD</b>	San Giljan	11	4	7	3	1	1	3	0	19
<b>NHD</b>	San Gwann	16	6	9	6	3	3	6	0	33
<b>G</b>	San Lawrenz (Gozo)	1	1	0	5	4	0	0	39	49
<b>ND</b>	San Pawl il-Bahar	14	7	7	10	4	8	4	0	40
<b>G</b>	Sannat (Gozo)	3	2	0	10	3	0	1	41	59
<b>SHD</b>	Santa Lucija	26	12	14	11	9	4	13	1	63
<b>NHD</b>	Santa Venera	18	8	10	9	7	4	7	0	45
<b>WD</b>	Siggiewi	19	8	11	11	7	5	3	0	45
<b>NHD</b>	Sliema	12	5	8	3	3	2	3	0	23
<b>NHD</b>	Swieqi	9	4	5	4	1	2	3	0	20
<b>NHD</b>	Ta Xbiex	8	4	4	3	5	6	1	1	24
<b>SHD</b>	Tarxien	18	10	8	11	7	6	7	0	48
<b>SHD</b>	Valletta	28	10	17	21	7	17	24	1	97
<b>G</b>	Xaghra (Gozo)	1	0	1	6	1	1	1	38	48
<b>G</b>	Xewkija (Gozo)	2	1	1	8	4	1	1	42	57
<b>SHD</b>	Xghajra (Malta)	12	4	8	11	7	4	4	0	38
<b>SHD</b>	Zabbar	21	9	12	12	8	12	8	0	60
<b>G</b>	Zebbug (Gozo)	8	6	2	7	4	2	5	49	76
<b>WD</b>	Zebbug (Malta)	14	8	7	7	4	4	4	0	34
<b>SED</b>	Zejtun	20	10	10	12	7	10	7	1	56
<b>SED</b>	Zurrieq	18	11	7	8	7	6	3	0	42
<b>G</b>	Comino	0	0	0	0	0	0	0	0	0
	<b>Total cases</b>	<b>20</b>	<b>8</b>	<b>12</b>	<b>8</b>	<b>5</b>	<b>5</b>	<b>6</b>	<b>3</b>	<b>48</b>

Appendix D: Rate of cases worked with at FSWS in January 2021 to December 2025 by town of residence and year (per 1,000 residents).

District	Town	2021	2022	2023	2024	2025
WD	Attard	23	28	23	26	25
WD	Balzan	37	39	30	34	28
SHD	Birgu (Vittoriosa)	100	99	93	92	87
NHD	Birkirkara	39	41	39	40	42
SED	Birzebbugia	52	63	57	56	49
SHD	Bormla (Cospicua)	145	147	140	142	131
WD	Dingli	28	31	26	26	31
SHD	Fgura	42	45	43	45	43
SHD	Floriana	80	69	78	81	81
G	Fontana (Gozo)	33	42	19	25	30
G	Ghajnsielem (Gozo)	38	32	35	49	50
G	Gharb (Gozo)	34	40	38	47	43
ND	Gharghur	25	31	33	30	28
G	Ghasri	17	29	48	43	44
SED	Ghaxaq	37	34	42	39	40
SED	Gudja	23	29	30	27	28
NHD	Gzira	35	35	31	31	28
NHD	Hamrun	68	63	61	60	61
WD	Iklin	24	28	29	30	31
SHD	Isla (Senglea)	107	94	81	84	87
SHD	Kalkara	50	47	48	55	56
G	Kercem (Gozo)	34	34	34	36	31
SED	Kirkop	48	56	49	49	50
WD	Lija	24	31	29	29	25
SHD	Luqa	35	34	33	37	38
SHD	Marsa	74	66	65	68	61
SED	Marsaskala	41	45	43	45	44
SED	Marsaxlokk	28	36	33	30	31
WD	Mdina	40	31	25	15	25
ND	Mellieha	24	28	24	27	29
ND	Mgarr	33	33	33	32	35
ND	Mosta	32	33	30	34	35
SED	Mqabba	29	34	35	37	35
NHD	Msida	39	38	30	34	35
WD	Mtarfa	35	44	36	42	39
G	Munxar (Gozo)	44	47	60	58	75
G	Nadur (Gozo)	36	36	40	46	43

<b>ND</b>	Naxxar	27	26	27	29	32
<b>SHD</b>	Paola	50	54	59	58	55
<b>NHD</b>	Pembroke	51	48	44	47	44
<b>NHD</b>	Pieta	41	46	40	41	36
<b>G</b>	Qala (Gozo)	39	49	61	65	63
<b>NHD</b>	Qormi	56	54	55	52	49
<b>SED</b>	Qrendi	40	44	55	47	53
<b>G</b>	Rabat (Gozo)	46	41	46	49	47
<b>WD</b>	Rabat (Malta)	34	37	36	37	34
<b>SED</b>	Safi	38	39	49	49	48
<b>NHD</b>	San Giljan	21	22	18	18	19
<b>NHD</b>	San Gwann	29	31	32	35	33
<b>G</b>	San Lawrenz (Gozo)	26	28	35	57	49
<b>ND</b>	San Pawl il-Bahar	45	48	43	41	40
<b>G</b>	Sannat (Gozo)	30	29	37	47	59
<b>SHD</b>	Santa Lucija	60	57	69	70	63
<b>NHD</b>	Santa Venera	51	51	46	42	45
<b>WD</b>	Siggiewi	46	49	45	45	45
<b>NHD</b>	Sliema	26	29	27	25	23
<b>NHD</b>	Swieqi	18	21	19	20	20
<b>NHD</b>	Ta Xbiex	32	29	24	27	24
<b>SHD</b>	Tarxien	48	49	53	51	48
<b>SHD</b>	Valletta	105	109	97	104	97
<b>G</b>	Xaghra (Gozo)	22	39	42	45	48
<b>G</b>	Xewkija (Gozo)	48	43	50	50	57
<b>SHD</b>	Xghajra (Malta)	72	52	56	53	38
<b>SHD</b>	Zabbar	56	54	56	59	60
<b>G</b>	Zebbug (Gozo)	90	100	83	80	76
<b>WD</b>	Zebbug (Malta)	37	38	36	38	34
<b>SED</b>	Zejtun	56	57	60	59	56
<b>SED</b>	Zurrieq	42	46	44	47	42
<b>G</b>	Comino	0	0	0	0	0
	<b>Total cases</b>	<b>44</b>	<b>46</b>	<b>44</b>	<b>45</b>	<b>48</b>

## Appendix E: List of services within each agency/directorate which provided data included in the mapping report.

Appogg Agency	Individual /family related	Intake & Family Support Service
		Human Trafficking Service
		Appogg Homeless Service
		Domestic Violence Service
		Għabex Shelter
		Stop! The Violence and Abuse Service
		Child to Parent Violence Service
		LGBTIQ+ Wellbeing Service
	Health related	Mater Dei Hospital Social Work Service
		Benniena Service
		Oncology Social Work Service
		Qormi Health Centre Social Work Service
		St. Vincent de Paule Social Work Service
		Primary Health Care Service
		Bormla Mental Health Care Service
		Floriana Mental Health Care Service
		Mtarfa Mental Health Care Service
		Child and Young People's Service
		Child Protection Directorate
Court Service		
Directorate for Alternative Care	Looked After Children Service	
	Aftercare Service	
	Fostering Service	
	Adoption Service	
	High Support Service	
	Community Homes Service	
	Home-Start Malta	
	Youth in Focus Service	
	Youth Empowerment Initiative	
	Embark for Life Service	
	Supervised Access Visits Service	

Sedqa Agency	Addictions Community Service
	Substance Misuse Out-Patients Unit
	Substance Misuse In-Patients Unit
	Sedqa Residential Rehabilitation Program
Agency for Community and Therapeutic Services	Home Based Therapeutic Services
	Psychological Services
	Incredible Years Programme
	Community Services
Gozo Branch	Generic Social Work Service
	Domestic Violence Service - Gozo
	Homeless Service - Gozo
	Marsalforn Community Service
	Psychological Service - Gozo
	Looked After Children - Gozo
	Fostering Service – Gozo
	Home-Start – Gozo
	Court Service - Gozo
	Supervised Access Visits Service - Gozo
	Gozo Prison Project
	Gozo General Hospital Social Work Service
	Gozo General Hospital – Psychiatric Unit Social Work Service



Foundation for Social Welfare Services  
Here for you

# FSWS Research Team

## *Vision Statement*

Research that educates, inspires, and informs quality responses to improve the wellbeing of children, families, and communities.

## *Mission Statement*

To contribute to a knowledge base that informs responses to social needs through high quality research.

### **FSWS**

212, Cannon Road, Santa Venera, SVR 9034

Tel: 356 2258 8900 – Fax: 356 2258 8939

[www.fsws.gov.mt](http://www.fsws.gov.mt)

E-mail: [research.fsws-headoffice@gov.mt](mailto:research.fsws-headoffice@gov.mt)

### **Report & images designed by**

Christine Marchand-Agius  
Research Team Leader

*CMA Mapping tool designed by  
Christine Marchand-Agius*